

**S.A.D.D. organization
holds balloon launch**
— see below

**Town resident to
perform in New York**
— see page 3

**Baseball Bucs
drop two out of three**
— see page 13

Belleville Times

Serving Belleville Since 1909

35¢

79th Year No. 20

An Orechio Publication

Thursday, April 21, 1988

Code enforcement cleaning up town

By Pat Brightman

In an attempt to clean up Belleville's appearance and insure its suburban flavor, instead of becoming an annex of Newark, the Code Enforcement Agency has continually issued warnings and notices to land owners to clean up their property.

Housing Maintenance Inspector Joseph Fornarotto recently forwarded to Commissioner of Parks and Public Property Vincent Frantantoni copies of 77 notices that were sent out to business and homeowners on Washington Avenue alone.

"We're very forceful," said Fornarotto. "The intent is to pressure them (the land owners) to fix up their property. If they don't, we take them to court."

According to Fornarotto, the usual procedure is to issue two warning notices to property owners, and if no improvements have been made, a summons to appear in court is given.

"Judge Steir once fined a man for 200 days at \$200 a day," recalled Fornarotto, "because he was ignorant to fix his property."

"He appeared before the Judge four times and he kept promising he'd fix it up but he never did so he fined him," said Fornarotto.

The ordinance, number 1996, states, "the exterior of the premises and all structures thereon shall be kept free of all nuisances and any hazards to the safety of occupants, pedestrians and other persons utilizing the premises, and free of unsanitary conditions." What this basically means is all structures must be kept up by the owner and free of any unsafe, or unsightly, conditions. According to Fornarotto, fines range from \$100 to \$500.

Relief available

Fornarotto said many people don't understand there is relief, in the form of grants with low interest rates, so homeowners can repair their homes. Through the town, businesses and homeowners can receive grants, up to \$1,500 for a storefront on Washington Avenue, or aid through certain programs.

"We can lead them to that source if that's what they want," he said. "Some people are too proud, though. They don't want to come forward and ask for the money

because of their pride."

This doesn't mean the Code Enforcement Office will stand idly by and wait. Fornarotto recalled a lien put on a house on Garden Street where the town paid for the repairs and the owner came up with the money and paid the town.

"If a person refuses to make repairs, we can call a contractor to do the job and put a lien on the property," said Fornarotto. "The town gets the money back either when the owner comes up with the money or the house is sold."

Fornarotto said the success rate has been very good, approximately 99 percent of those who receive notices make repairs. He said businesses had not been a major problem because, "you have to have money to go into business and you should have enough to make repairs." It's the homeowners who can sometimes be a problem because of finances.

"Notice has gotten out, word's gotten out that we're tough," said Fornarotto, "but we're considerate. We'll give the people time to fix it up."

Fornarotto estimated he is on the road 50 percent of the time, making spot inspections. He also said calls periodically come in about a problem they are unaware of and they go out and make an inspection.

"We go out everyday, including Saturdays and Sundays," he said. "We went out at 5:30 in the morning one Saturday to inspect a garbage disposal plant."

Sidewalk ordinance

Fornarotto said there is a sidewalk ordinance, which states sidewalks, curbs and gutters must be kept in a safe condition or the owner can be fined. Many sidewalks become uneven and unsafe because of root growth underneath. Fornarotto said the owners can remove the sidewalk and call the Department of Public Works, and the department will send a crew over to cut the roots and pour in cement for a new sidewalk.

"We have to keep the town in a prosperous condition because we live too close to Newark and East Orange," he said. "We are a suburban town and we should have that look."



K-MART CREATORS - Melissa Brown, 7, Gina Marie Gamero, 4, and Noelle Wilh, 10 stand in front of their prize winning artwork sponsored by K-Mart. The three received \$10 gift certificates for the store.

Up-to-date facility

New oncology unit opened at Clara Maass Medical Center

The new oncology unit in Clara Maass Medical Center was shown to the public for the first time last week during an open house and luncheon sponsored by the hospital.

The unit, which is an up-to-date, improved facility, is located on the first floor of the Continuing Care Center. The old unit was on the third floor and once all the moving is completed will be renovated and used as an enlargement of the nursing home. The nursing home is on the second floor.

"This new unit will be creating an environment for healing," said Robert Curtis, president of the hospital. "We will have spiritual and medical healing for the most important people in the world, our patients."

Curtis said along with the renovations for the new unit, the hospital will continue to acquire new techniques and offer new services to cancer patients.

"I think Clara Maass is on the right track with the team we have," commented Henry C. Pfaff, Jr.,

chairman of the Board of Trustees. "I have seen the hospital grow and it has given us these beautiful rooms."

The floor was completely renovated, including the color scheme, which is bright and cheerful to help the demeanor of the patients. The opportunity arose to improve the facility over the course of the past eight to ten months.

"As far as thinking (about a new unit), it's been a long time," said Oncology Clinical Nurse Specialist Brenda Diaz. "It's now coming together. This is the beginning of what the oncology unit can be."

"The actual renovating has taken between four and five months," said Head Nurse Rosemary Inserra, R.N.

At-home atmosphere

The new rooms and dining facility create a more at-home atmosphere than the other rooms at the center. To assist patients psychologically family members have free rein on visiting and are encouraged to spend nights. The Pastoral Care

Antonio's addition approved

Addition to Clara Maass proposed

An addition to Antonio's Ristorante was approved and preliminary hearings on an addition to Clara Maass Medical Center was heard at the Belleville Planning Board meeting held last week.

The addition to the restaurant, located in Belleville Plaza on the corner of Franklin Avenue and Joralemon Street was approved by a 4-2 vote with one abstention. It will add approximately 650 square feet to the present building, which is 1,400 square feet. The addition will be where a 16 foot alleyway presently is and connect Antonio's with Plaza Pastry Shop.

Two problems the board found with the proposal were the ever-present parking problems in the plaza and the landlord of the plaza F. & P. Associates, which has

repeatedly disobeyed conditions set down by the Planning Board.

Ronald Murphy, the attorney for restaurant owner Anthony Iovina, said the reason for the extension is to accommodate existing business. The added space will be used for and increased kitchen area, serving area, waiting area and storage. The architect for Iovina Victor Alexandro said the present restaurant is "very unfunctional, it's long and narrow."

"I want to make the place a little more comfortable," said Iovina. "It will be used for a waiting area primarily."

Joseph Staigar, a traffic consultant, said their are enough parking spaces to accommodate the addition but admitted the open spots are a few hundred feet away from the restaurant.

Clara Maass expansion

Beginning testimony on a one story out-patient building at Clara Maass was heard. Attorney Robert Gaccione said the 28,000 square foot addition, located in the northwest corner of the hospital, will be "ambulatory or same day care." The reasons for coming before the board are it is in a multi-family zone, site plan approval in necessary and variances are needed.

Robert Arnold, vice president of support services at the hospital, said the addition would be used principally for an emergency room, out-patient center and ambulatory surgery. Eleven thousand square feet will be used for surgery, 10,000 square feet for transportation such as hallways and walkways, 5,000 square feet for out-patient and 1,200 square feet for an addition to the emergency room.

"This will enable us not to have to, bring an out-patient into the hospital and stay," said Arnold. "Five years ago a hernia was an in-patient surgery, they would have to stay a few days. A cataract was two or three days. Now it can be done in one day. It's the phenomnom of medicine in the 80s."

"We feel it's critical for continued service of the hospital," he said.

Arnold said the addition would

(continued on page 8)

(continued on page 8)

Celebrities come out for S.A.D.D. launch at high school



SIGN ON THE DOTTED LINE - Giants football star Karl Nelson poses with (L. to R.) Maria Di Giamcomo, Joyce Lango, Kathy Groome and Georgette Moriarty at the S.A.D.D. balloon launch.

By Pat Brightman

Speaker guests Steve Mayer, Jonathan Bell and Karl Nelson helped the Junior Woman's Club and Students Against Driving Drunk (S.A.D.D.) members kick-off their balloon launch last week in Belleville High School auditorium.

The purpose of the gathering was to have the members of S.A.D.D. and their parents sign a "Contract For Life" that states any teenager who has been drinking and can not drive will call his or her parents for a ride. The parents agree to pick-up the children and find alternate rides if they have had too much to drink.

In what was a somewhat disappointing crowd, according to Co-Chairperson MaryAnne Lopreato, only 30 students signed a contract. Belleville High School Principal Joseph Ciccone said no prom tickets will be given unless the student signs the contract.

"I'm only asking for two signatures, that's not much to ask for," he said.

Mayer, of TV-3, and Bell, of Z-100 radio, told the audience of personal experiences they have had

with drunk drivers while Nelson, of the New York Giants, told of what alcohol can do to a person.

Mayer spoke of a friend, named Nancy, who he had met in first grade and were in fourth grade together. After going their separate ways in junior high school, they met up again in high school.

The girl with everything

"Nancy was the type of girl who had it all," recalled Mayer. "Captain of the cheerleaders, straight A's and she was a beautiful girl."

"After the football games there would always be a party. She never had a drink in her hand," he continued. "Then she started going with this guy who nobody knew, he was from out of town and was in college and we never saw her."

"Then on New Year's Eve one year, Nancy and her boyfriend showed up at a party. She wasn't the same and for the first time in my life, I saw Nancy with a drink in her hand. Her boyfriend was trashed. Little did I know later that night she'd be wrapped around a telephone pole."

"It's not worth it. Just give up the keys," Mayer told the crowd.

Bell had a similar story concerning his college years with a friend who played football and was nicknamed "The Mouse" because he only weighed approximately 160 pounds.

"We used to think partying was the way to go," began Bell. "One night I had such a 'good' time, if you want to put it that way, that I couldn't find my car and walked back to the dorm."

"I was awoken in the middle of the night by someone running down the hall, screaming that their had been an accident. Well, 'mouse' was paralyzed from the neck down for the next eight or nine years before he died. In those years he was in constant pain."

"None of us ever thought enough to tell 'mouse' he shouldn't have driven. Signing one of these life contracts is probably one of the smartest things you could ever do."

Nelson explained a person obviously does not intentionally plan to drink and drive but over the course of a night out many people may have too much to drink and not

(continued on page 3)

Thursday, April 21, 1988

Belleville POLICE BEAT

A 28 year-old Newark man was arrested and charged with fraud after he attempted to cash checks for his employer at the Trust Company Bank in Belleville on April 7.

Carl DePolito, an employee of Calli Carting, Kearny, stole bank checks in Kearny from Calli Carting and attempted to cash them in the Belleville branch after he had forged them.

The teller became suspicious and contacted the manager, and upon the manager's arrival, DePolito fled. He was found in Kearny and arrested for fraud.

The Trust Company was also involved in a forgery case as a business owner on Joralemon Street reported several of his checks had been stolen from his check book and cashed. The case is still under investigation by detective Bart Rossi.

Officers Anthony Wieners and Kevin Smith arrested two men April 10 for possession of marijuana. The two were on patrol and

observed the two men roll what appeared to be a marijuana cigarette. Wieners and Smith saw the two light the cigarette, smoke it and pass it back and forth. As Wieners and Smith approached the two, one swallowed the cigarette but Smith found a bag of marijuana in the car that the two were driving. The two were a 29 year-old Newark man and a 29 year-old Belleville man.

A 26 year-old Bloomfield man was arrested and charged with assault and possession of a controlled dangerous substance (CDS) and a 20 year-old Bloomfield woman who was with him was arrested and charged with assault on April 8.

Officers Allen Ciccone and James DeGrosso observed a man and woman fighting in front of the Belleville Motor Lodge on the corner of Washington Avenue and Joralemon Street. Ciccone and DeGrosso separated the two and arrested both. A search of the man revealed a bag containing numerous white pills.

On April 13, St. Anthony's school was broken into and damaged by vandals who apparently gained entry through a window on the west side of the school.

Officers Frank Valece and Joseph Tramagline were detailed to the school and were told by the principal about the break-in and damage to several items. A cassette recorder was stolen and the school

An Orechio Publication

is taking inventory to see if any other items are missing.

A homeowner on Joralemon Street said Studio Carpets of Nutley cashed a check sent to them by the homeowner for several hundred dollars. The money was sent for a carpet and installation but Studio Carpets has done neither.

An AM/FM cassette stereo system, valued at \$250, was stolen from a 1982 Audi parked on Mill Street after the vandal the right rear window to gain entry.

Two cars parked in front of the owner's house on William Street had tires flattened by vandals. The owner discovered her 1983 Chevrolet with three flat tires and a 1979 Buick Riviera had one flat.

A 30-year-old Belleville man was charged last week with unlawfully obtaining a prescription at a Belleville Avenue pharmacy.

Upon investigation Wednesday, Patrolmen Michael Frazzano and Lamont Barnes learned Anthony R. DeMaio had purchased 60 10-milligram tablets of Diazepam (the generic name of Valium).

A check list with the doctor showed he had not prescribed the drug, according to the head pharmacist.

DeMaio was released on his own recognizance.

Assisting with the arrest was Sgt. Vincent Barba.



COMMITTEE MEMBERS - The Belleville Music Reunion Committee get together for a picture during the first annual reunion of music members held recently.

Golden Comments

By Jim Golden

In a previous column we commented upon the writers of Time's Washington Bureau's long term proposal for a balanced budget which, among others, included the proposal that Social Security recipients with meager incomes thresholds of \$12,000 for individuals and \$18,000 for families be taxable. We rallied against it because we find it would reduce Social Security to a "means test" level of outrageous poverty levels...what individual, family or tenant could afford to live in Belleville with its pending local tax increases and then lose their homestead or rental reductions on the state income tax and then have to pay tax on all or even half of their social security checks?

Mr. Cornelis P. Vander Zwan, who apparently from the way he writes in his letter to the editor seems to indicate that he is a man of affluence who has no qualms about being taxed upon half of his Social Security payments, however, most of those in Belleville receiving Social Security are not in that fortunate financial situation, since we are not presently taxed upon any of our Social Security income simply because our income is beneath the prescribed levels that make it taxable.

The mere suggestion that the present threshold levels be lowered to \$12,000 for individuals and \$18,000 for families is more than disturbing because such a "means test" level would practically reduce everyone to a poverty level of living...perhaps even Mr. Vander Zwan also in our category he too would be concerned. Were the present threshold levels of making Social Security taxable lowered, no longer only higher income social security recipients would be taxed, only welfare cases would escape taxation on their benefits. That was not the intent of the original Social Security Act which was to have been free of any taxation on all benefits. President Reagan's policies contributed to changing that...and not to the advantage of Social Security beneficiaries.

Let the fact be known, that Jim Golden's complaint is not that those in the higher income bracket have half of their Social Security benefits taxed, but that they are now thinking about taxing Social Security benefits below the present threshold levels that would be unjustly unfair to those recipients with incomes below that level of income.

Now, if we may, let's look into Mr. Vander Zwan's hypothetical case of computing the tax of a husband and wife income of \$32,000 and Soc. Sec. benefits of \$14,196. He adds them for a total of \$46,196, then using '87 tax tables he lists \$5,207 tax on the \$32,000. Then he adds 50 percent Soc. Sec. increasing their taxable income to \$39,098 with taxes in the amount of \$7,181 overall.

Had Mr. Vander Zwan done it that way, and the figures used been his own...he did it wrong...had he followed the Social Security Benefits worksheet on page 12 of the 1987 Form 1040 instructions or the Social Security Benefits worksheet on page 70 Chapter 14 of Publication 17 (which was most different from his computation method) he might have found that he had overtaxed himself \$1344.

We find it difficult toathom Mr. Vander Zwan's vacuous obfuscation in arriving at conclusions which seem closer to fantasy than actual reality, such as the time he was unable to understand how we were able to name the Belleville Mayor and the offices the newly elected Commissioners in last May's municipal election would be assigned, he calling it disparagingly a "crystal ball" guess. It was no such thing; when people in high places have confidence in the probity and integrity of those of the fourth estate, they often repose confidence in imparting sub rosa information to them to facilitate their meeting a deadline.

Should Mr. Vander Zwan persist in "wearing a chip on his shoulder" he can expect to have it "knocked off" if it deserves to be.

Club meeting

Monday, May 2, the Belleville Democratic Club will hold its regular monthly meeting at 8:00 p.m. at the Little League Field House. After the regular meeting, a representative from the sheriff's department will speak on alcohol and drug abuse. All are welcome.

Middle School computer club

Students at the Belleville Middle School have organized to explore their interest in personal computers. The goals of the computer club, according to Mr. Scanzillo, the club advisor, are to: promote computer literacy; encourage an interest in, and the exploration of, computers; encourage the exchange of ideas, information and knowledge between individuals, and provide an environment that is conducive to exploring the computers' abilities.

Students interested in learning about computers are welcome to join the club. Current members include: Michael Bell, James

Guarino, Ronald Hyams, Michael Jannicelli, Chris Paseka, Carlos Ramirez, Amol Shah and Lynn Stevens.

The club follows guidelines established by Apple Computer Clubs International. Members may choose to participate in areas such as: computer literacy, computers in society, word processing, graphics and BASIC.

Club members have access to Apple IIe computers, Okidata printers and a variety of software which includes: Printshop, Newsroom and Bank Street Writer.

High School blood drive

A blood drive will be held at Belleville High School on Thursday, April 28, from 8:00 a.m. to 4:30 p.m. The drive, which will be held in the school library, will be conducted by professional staff members from the North Jersey Blood Center. High school students and alumni are urged to participate.

Blood donors provide blood for patients in local hospitals. There is no artificial or manufactured substitute for blood and blood products given by lifesaving volunteers. T-shirts will be available at this blood drive, to thank the blood donors for their selfless act of

generosity. In addition, a lucky donor can win an autographed football, provided by the New Jersey Giants team.

Donors should be between the ages of 18 and 65, and in good general health. Seventeen year-olds can donate if they have a special permission slip, provided by the Blood Center, signed by a parent or guardian.

Blood banking experts continue to emphasize that giving blood is safe. You cannot contract any illness from the donation procedure. All materials are sterile, used only one time and then discarded.

A to Z Insurance Protection

"M" is for **Motorcycle Insurance** representing Universal Underwriters Insurance Co.

TROISE INSURANCE AGENCY
"Where Quality Coverage Counts"

172 Washington Ave., Belleville • 759-4100
Member — Belleville Chamber of Commerce

Quality Shoe & Handbag Repairs
Most Work Done While You Wait!

Plaza Bootery
Where Fit Is Always Guaranteed

583 Franklin Ave., Nutley
667-8964

new IRS rules

THE SMART MONEY
is under your roof!

Now, borrow up to \$100,000 on your

HOME EQUITY
LINE OF CREDIT

The interest may be tax-deductible.

Never borrow unless you need to. But, if you do, remember a Home Equity loan is the tax-deductible way to go—whatever the purpose of your loan. At The Provident, we welcome your application and, once your line of credit is established, access to cash is as easy as writing a check.

Financing Matters

FREE COPY of "Financing Matters" with your Home Equity application.

NO POINTS • NO FEES • NO GIMMICKS

Stop in or call toll-free in New Jersey: 1-800-624-2806

THE PROVIDENT
SAVINGS BANK

Offices throughout New Jersey • Member FDIC

A MEMBER OF THE
1ST NATIONWIDE
NETWORK

the CORBO TOUCH

Wedding Rings from \$160

ARTCARVED®

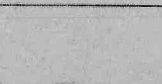
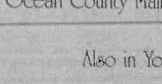
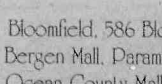
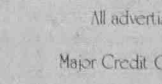
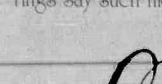
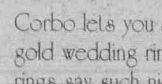
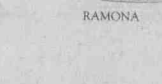

Corbo lets you say "I do" with eloquent, elegant 14K gold wedding rings, many set with diamonds. ArtCarved rings say such nice things about your good taste.

Corbo Jewelers
The Corbo family
a tradition in fine jewelry

All advertised products are subject to prior sale.

Major Credit Cards or open a Corbo Charge Account now.

Bloomfield, 586 Bloomfield Ave. • Clifton, 1055 Bloomfield Ave.
Bergen Mall, Paramus • Rockaway Town Square Mall, Rockaway
Ocean County Mall, Toms River • Seaview Square Mall, Ocean
Rutherford, 58 Park Ave.

Also in Yonkers and Valley Stream, New York.

An Orechio Publication

Thursday, April 21, 1988

Belleville Times—3

Native ballerina to perform in New York

Little boys want to grow up to be baseball stars, firemen, or policemen. Little girls want to grow up to be nurses, models, or ballerinas. Most children do not usually join these professions even after countless years of training and practicing.

The effort and dreams can be seen at Daniels Universe of Dance and Gymnastics, where young girls begin their dream of dancing by taking classes; classes taught by individuals who have made the dream a reality. Brenda Daniels, a Belleville native, is one of those individuals.

"I think every little girl dreams of being a ballerina," said Daniels between teaching sessions. "Little do they realize how difficult it is."

Daniels said she always wanted to dance and began formal training when she was 14, attending the New

Jersey School of Ballet in West Orange. Four years later she left Belleville for college, attending State University of New York at Purchase and majoring in dance. Daniels now lives in Queens and has her own dance company, appropriately named The Brenda Daniels Dance Company, which will perform an original production entitled "More" April 27-30 at the Merce Cunningham Studio, 55 Bethune St., New York City.

"More" will be Daniels fifth production that she has choreographed and encompasses dance, music, lighting and design. According to Daniels the show will take the audience on a journey from the simple to the grandiose.

"I get images for dance, music, props and costume," said the 27 year-old. "Then I just put them all together."

Daniels has been teaching two years at Merce Cunningham as well as at her parents dance studio in Nutley for many years. She was hired by Merce Cunningham after she had trained there for three years. "They asked me to join the faculty when someone was out sick and I stepped in."

European tour

Quite possibly the highlight of Daniels' career came last year when she toured Japan, Germany and the Netherlands with Dutch choreographer Tom Simons. Daniels, along with two other American dancers, six Dutch dancers and a New York City-based band performed an original production of Simons.

"It was great," she said of the tour. "I plan on going back to Germany and do a lot of my own stuff, as well as teach."

Many critics thought she was great as an Amsterdam newspaper stated, "in a sense this fragile but extremely strong dancer carries the piece with an astonishing performance. She is excellent." And Dance Magazine said she was "technically impeccable."

She also has ideas of choreographing a Broadway play, saying if her boyfriend, who is a playwright, gets a play produced she will choreograph it for him.

"I plan on dancing until my mid-40s," said Daniels, "that's about all the body can take. It's not a very long career."

Her dance career will not end there, however. She plans on teaching and choreographing for years after she retires from professional dancing. This way she can continue to make many little girls' dreams a reality.

By Pat Brightman



PRACTICING A DANCE STEP - Brenda Daniels practices her moves for her upcoming performances in New York City, where she will lead an originally choreographed production.

S.A.D.D.

(continued from page 13)

realize it.

"After a few drinks your thinking is impaired and you feel you can drive," said Nelson, "but if your thinking is impaired then you will be impaired behind the wheel."

"It's something to take your own life," continued Nelson, "but think about killing somebody else. You have to live with that, knowing you killed someone in the prime of their life."

Club raising money

The Junior Woman's Club is in the process of raising money for a graduation party to be held in the Chandelier restaurant where there will be no alcohol. Presently there is between \$1,500-\$2,000 in the account, which recieved a boost from Anheuser-Busch, Inc.

"We try to get involved in community involvement," said Adrian Steingart, alcohol awareness coordinator in this area for Anheuser-Busch. Steingart, on behalf of the leading beer producer in the country, donated a check for \$500 to S.A.D.D.

"The company has a full commitment towards a stance against alcohol abuse. We don't want to induce over indulgence. All of our beers should be consumed in a moderate fashion."

"The Chandelier said they would work with us with the money," said Branca. "They've been very, very cooperative."

The Belleville S.A.D.D. group is the first in the area and was the concept of Donna Branca, a member of the Belleville Junior Woman's Club who is co-chairperson of the organization.

"I was tired of Belleville getting bad reviews," said Branca. "I wanted to prove a point that something positive can come from town. It was done as a community awareness type of thing, too."

Branca said she thought of the idea in summer and wrote the national chapter of S.A.D.D. She credits the national organization and advisor Marilyn McCabe for the success of the program, which had over 300 students join when the first meeting was held in November.

"It going better than expected," said Branca, despite the lack of signed contracts. The contracts will be available in the Main Office of the high school.



DON'T DO IT - Telling students not to drink and drive are from L. to R. Steve Mayer, of TV-3, MaryAnne Lopreato, chairperson, Marilyn McCabe, advisor, and Jonathan Bell, of Z-100 radio.

Essex Hospital aid plan

A funding measure co-sponsored by Assemblyman John V. Kelly and Marion Crecco, R-Essex, which would provide \$7.3 million for the Essex County Hospital Center, gained release last week from the Assembly Sub-Committee on Taxation and State Aid.

The release of the assistance plan, which would provide \$15 million in all for five county psychiatric hospitals, followed a pledge Kelly received on Monday from Department of Human Services Commissioner Drew Altman to take whatever steps necessary to guard against a potential loss of accreditation at the hospital.

A loss of accreditation would cost the Hospital Center, the largest psychiatric center in the state, millions of dollars in federal funding and ultimately prompt its closure, forcing the state to relocate 617 mental patients at the state's four other county psychiatric facilities.

The assistance measure would also provide nearly \$7.7 million for the state's four other county psychiatric hospitals, including: \$3.93 million for Bergen County; \$1.9 million for Camden County; \$1 million for Hudson County, and \$840,000 for Burlington County.

The bill, A-2767, which was released by a 4-0 vote, now advances to the full Appropriations Committee for further consideration.

ARLINGTON JEWELERS

PRESENTS OUR

GOLD & DIAMOND BONANZA

Buy Now And Get Quality Gold & Diamond Jewelry At Tremendous Savings Up to 50% Off!!! Get Fabulous Savings On Our Entire Collection of 14K Gold Jewelry, Diamonds and Watches!!!

SAVE UP TO

50% OFF

OUR SPECIAL SALE ITEMS

30% OFF

HUGE REGULAR INVENTORY

Layaways Available • All Items are 14K Gold

261 Franklin Ave. • Nutley • 661-1558

Mon & Wed 10-6 Thurs & Fri 10-8 Sat 10-5
Closed Tuesday

NINO'S SALON

FOR MEN & WOMEN

Specializing in all types of:

- STYLES • MANICURES
- CUTS • PEDICURES
- COLORING • FACIALS

\$10.00 Wash and Cut For Men
\$15.00 For Women

WALK-INS WELCOME
748-7229

128 Bloomfield Ave.
Bloomfield, N.J.
(Across from Rickels)

FREE PARKING

MODERN MAN

(formerly JNC The Mens Store)

Nutley's Newest Mens & Young Mens Store

Where Quality Doesn't Cost...It Pays!!

NOW ON DISPLAY

Large Selection of Famous Italian Collections

Featuring: Marzotto, Mondo, Giovanni, Missoni, Fumagalli's, Bruno Magli, Carlo Palazzi, Tallia, Fratelli Bacci, Dante of Italy, policarPo, Ennesi, and many, many more exclusively at Modern Man

TUXEDO RENTALS & SALES

Stop in for Special Prom Discounts

Visit our Shoe & Custom Shirt Department

FREE SAME DAY ALTERATIONS ON PREMISES
For As Long As You Own The Garment!

Grand Opening

"PRIVATE QUARTERS"

"The Hottest New Unisex Salon In Nutley"

on our lower level

featuring Marie, formerly of Douglas Richards Hair Design

237 Franklin Avenue
Nutley, N.J. • 201-661-2327

Major Credit Cards Accepted

HOURS:
Monday and Friday 10 - 9
Tues., Wed., Thurs. 10 - 7
Saturday 10 - 6

Rossetti's Pizzeria & Restaurant

558 Franklin Ave.
Belleville
751-6016

OPEN FOR LUNCH

★ Super Special ★

Ex-Large Plain Pizza \$3.50 plus tax

Mon. thru Thurs.
4 p.m. - 11 p.m.

Free Delivery
11 a.m. - 11 p.m.

(can not be combined with any other offer)

HOURS:
Mon. - Thurs. 11 a.m. - 11 p.m.
Fri. & Sat. 11 a.m. - 1 a.m.
Closed Sundays

Herman's Hair Design Studio

353 FRANKLIN AVE., NUTLEY
— 667-6100 —

Wella Products

FULL SERVICE SALON FOR MEN, WOMEN, AND CHILDREN

ANNIVERSARY SPECIAL!!

We Want to Thank our Clients and Welcome New Ones!

WOMEN'S HAIRCUT	WASH CUT BLOW-DRY	REG. \$24 \$18
MEN'S HAIRCUT	WASH CUT BLOW-DRY	REG. \$17 \$12
BODY WAVE	FOR WOMEN	REG. \$60 \$50 COMPLETE
BODY WAVE	FOR MEN	REG. \$50 \$40 COMPLETE
SHAMPOO & SET		\$8.

OFFER NOT VALID WITH OTHER COUPON PROMOTIONS

EVENING HOURS THURS & FRI

OUR OPINION

Sad news for S.A.D.D.

The Students Against Driving Drunk (S.A.D.D.) group in Belleville held its balloon launch last week in the high school auditorium and the members were supposed to bring their parents so the they could all sign a "Contract for Life." What this contract says is if the child is too drunk to drive he or she will call their parents for one, and vice versa. The Junior Woman's Club of Belleville, who has lent a huge hand in the forming of the group, brought in Steve Mayer of TV-3, Jonathan Bell of Z-100 and Karl Nelson of the football Giants to speak on the dangers of drinking and driving and relating personal experiences of how they lost friends to driving under the influence. These three celebrities brought out a fairly good sized crowd, probably somewhere around 100 parents and students, but it was a far cry from what was expected. To make matters worse, only 30 contracts were signed.

This was a disappointment to many of the organizers, especially considering there are over 300 students in S.A.D.D. What has to be considered in that 300 figure is the senior count, considering they are the ones who would most likely sign the contract this year. How many do in the future is the big key, for both the S.A.D.D. organizers and the students themselves. No student will be allowed to go to the Senior Prom this year without signing the Contract for Life. Belleville High School Principal Joseph Ciccone said as much at the balloon launch when the low figure was turned in.

It was obvious many of the people in attendance came only to see the three primary speakers, as more flocked to get the celebrities signatures than to put their signatures on the contract. So something may have been lost during the evening. The night was not so much a celebration, a time to see people many have wanted to meet, but it was to make a commitment to living and to have an understanding of the dangers of driving while intoxicated.

Belleville is the first town to have a S.A.D.D. program in the area and the Junior Woman's Club should be commended for that. However, many of the students and parents should be slightly ashamed at not turning out for such an important night. Maybe some were unaware it was happening that night, others may have forgotten, while still others may have had other commitments, such as work. Regardless, the turnout dampened what could have been an incredible event. There is hope in Ciccone's words of no prom tickets being given to students who do not sign the contract. Let's hope that inspires many more to sign and sign for the right reasons, not just to go to the prom but because they truly will not drive drunk. Let's hope so, so a Belleville High School student will not be a subject of a S.A.D.D. rally the way Mayer's and Bell's friends were subjects at the balloon launch last week.

The phone lines are full

Late night television is filled with commercials of them, all different types. There is one for teenagers, one for blacks, one for whites and one for anyone who's interested.

What we're talking about are partylines, the newest way to meet people. It seems to have no catch at all, just make a phone call, talk to a few people and if they don't appeal to you, just hang up. But there appears to be a problem with the lines after all. According to some, they can become addictive, which makes for an expensive phone bill.

A 23 year-old named Jack called recently explaining the difficulties he has, and what some of the people he has talked to on the phone have gone through. Jack recently received his phone bill, the first full bill since he began calling the service. His bill for using the phone line alone was \$600, and that was cheap compared to some of his party line friends. More than a few had bills over \$1,000 for one month. What some may say, even us, is that the people talked on the phone, they have to pay. It was their mistake.

But there is more to it. According to Jack, there are employees of the company who are paid to listen to conversation and disconnect a person if the conversation becomes vulgar. But they supposedly do not disconnect, in fact, they join the conversation and lure the people to call more often. If they do not hear from a person for a time, they call them, according to Jack. What's more, Jack took two of these employees out to dinner, and both times the girls said they were going to the phone, only never to return. The second dinner had a charge of \$200. These employees also told Jack that once a person has a bill of \$200 on the line, that person is disconnected, even if in mid-sentence. Unfortunately, that was not the case. He later found out the employees had told a second person the limit was \$250 and a third \$800.

Needless to say, Jack has learned his lesson and no longer calls the line but others obviously have yet to learn. What is the real story behind the phone line? The company which runs the line Jack used could not be reached because it has an unlisted number. How many businesses do you know have unlisted numbers? Not many. And how many businesses hire individuals who act the way the employees act that Jack has met. Hopefully it is a fad that will wear down, for while it is bad enough people get treated like Jack did, it is also somewhat sad that so many people use the lines to meet individuals. It does not say much for a society when hundreds of people are running up thousand dollar phone bills because they have no one else to talk to. It is a statement that shows our society has become a fraction of what it once was.

YOUR OPINION

April is Girl Scout month

To the editor:

April is a very special month for Girl Scouts, for it is when we recognize Girl Scout volunteers who over the years have invested their time and service in America's most valuable resource — its youth.

History has shown us that effective civic, business, and governmental leaders can move mountains for the common good. It has also shown us the adverse effect poor leaders can have on our lives. What insurance do we have that our leaders are prepared to make the right choices for all of us? Do we place enough importance on the training they receive before they assume such influential roles?

Girl Scouts recognizes the need to prepare youth for the challenges ahead. The values, self-confidence, and leadership skills gained through Girl Scouting will help girls make sound decisions on issues that effect all of us. An atmosphere of fun and friendship, combined with challenging activities, makes Girl Scouting the perfect training ground for tomorrow's leaders.

What kind of people are responsible for this vital learning process? Adults who are committed to youth and who know the importance of guidance during the early years. These adults are remarkable women and men who juggle full business, social, academic, and family lives and still find time to form partnerships with girls as Girl Scout volunteers.

As important role models, volunteers are in the ideal position to help girls gain a better understanding of the world around them. They offer the friendship and encouragement that help girls build self-worth and solid values. The efforts of our volunteers are helping girls to become responsible citizens and effective leaders. What could be more important than that?

April 22 is Girl Scout Leader's Day nationwide. As district chairmen of Girl Scouting in Bloomfield we would like to thank, on behalf of Bloomfield Girl Scouts and the Girl Scout Council of Greater Essex County, all of the volunteers in our community who have taken the lead in preparing girls of today to be the movers, shakers and leaders of tomorrow.

Gloria Corriveau
District Chairman,
Belleville

D'Andrea thanks supporters

To the editor:

I would like to take this opportunity to thank everyone who supported me during my campaign for the Belleville Board of Education.

Although I lost, I feel that we still accomplished a lot by drawing attention to many areas that should be addressed.

I look forward to serving the children not only as a parent, but as a caring member of the Home & School Association.

I would also like to take this time to congratulate those who did win and wish them the best of luck in working for the betterment of our children. Thank you again for your support!

Nicki Ann D'Andrea
Belleville resident

A new voting trend

To the Editor:

Attention all Belleville voters!

In several of the past Board of Education elections, Board members have been losing their seats, being repudiated by the taxpayers of Belleville. The reason for this should be crystal clear, that the taxpayers of Belleville no longer will tolerate these political shenanigans being played by some of the Board members.

The proof is in the pudding going back when Phil Linfante and Sy Grossman ran in their first election and won quite handily. Three years later, these two candidates Mr. Linfante and Mr. Grossman had occasion to run again for re-election. Despite the fact that their opposition was Patti Pisano, virtually unknown in political circles, she was instrumental in defeating Grossman.

Phil Linfante had won in his first election with a very impressive vote. In his second bid, despite the lack of formidable opposition, he had lost more than half the votes that he had received in his first election. In this most recent election, we had a repetition of the same thing. Two incumbents, Ernest Zoppi, a veteran politician and a newcomer (who was appointed to the vacated seat of Dr. Capello) was also defeated by two new young upstarts, Joe Del Guercio and Joe Papisidero. This newcomer immediately fell right in with the clique, resulting in his short-lived political career.

As a businessman, I find myself in constant touch with the public, and I seem to know what their real concerns are as far as Belleville politics go. The most paramount issue concerning these citizens of Belleville is the exorbitant amount of legal fees these board members are condoning and the creating of unnecessary administrative positions with enormous salaries.

The last election was just the tip of the iceberg. If you Board members desire to be re-elected, then I suggest that you clean up your act and stop using the Board of Education for your political stepping stone for other self serving purposes you may have.

I congratulate the Bellevillites! (Although it's still a small group right now, it's starting to fester.) Next year we have three incumbents running as candidates and unless they clean up their act of all this unnecessary spending and creating these high positions, they, too, can look forward to the same fate as their former fellow Board members.

Good luck to the newly elected candidates in all your endeavors.

Jackie Rega
Belleville Avenue

Reagan speaks Iksbod's word

To the Editor:

C. J. Iksbod, in his book "Iksbod" wrote: "Mere presences are, at times, mightier than both, the pen and the sword."

The mere presence of American troops in Honduras has brought an end to the fighting in Nicaragua.

President Reagan, by sending troops to Honduras, proved the truth of Iksbod's pearl of wisdom.

Chet Dobkowski

(continued on page 16)



Highland Beach, Florida —

THERE's nothing better I can think of to start the day off than with a prayer.

The Power of Prayer

The day was long, the load I had to bear
Seemed heavier than I could longer bear.

And then it lifted — but why I did not know.

Someone had knelt in prayer;
Had taken me to God that very hour,
And asked the easing of the load, and He

In infinite compassion, had stooped down

And taken it from me.

We cannot tell how often as we pray
For some bewildered one, hurt and distressed,

The answer comes, for many times its hearts
Find sudden peace and rest.

Someone had prayed — and Faith, a reaching hand
Took hold of God and brought Him down that day!

So many hearts are in need of prayer.

Oh, let us pray!

Don Heerwig, Chairman of the Nutley Planning Board, made a very valid point last week concerning vacant lot sizes.

Heerwig believes the Planning Board should be provided with computer printouts listing contiguous parcels that are under single ownership. In his own words, "The point I made to the Commission is that a person can own two or more adjacent vacant lots each 35 feet wide in a zone requiring 60 foot wide housing lots. He can sell them as separate building lots, and how could we deny the buyer without trying to correct the sins of the past?"

The Nutley Planning Board Consultant, Grace Harris, indicates there may be 400 merged lots. That's a lot of lots. Since there are two sides to the problem, a special study should be made of the subject with a public hearing to follow.

PHILOSOPHICAL THOUGHTS WORTH REPEATING:

There is no limitation to forgiveness; no injury so great that it could not be forgiven... Difficulties rather than ease

extract the best that is in one... The great issues are decided either by the proponents or the opponents, never by the neutralists. The neutralists lose by default. Better it is to support one side, than do nothing and let another decide the issue for you — perhaps, in a way you disapprove... Probably the greatest need of the world today is reconciliation. In order to establish a good relationship with others, one must first admit his full share of responsibility; and if one has been wronged, then he must be willing to forgive unconditionally — for partial forgiveness is no forgiveness at all... Ability may enable one to get to the top — but it takes character to keep one there... If the whole world followed you — would it be a nobler world?... Anything that separates one from God is wrong and sinful.

THE New Jersey Council on Affordable Housing is demanding revisions in the Nutley Master Plan. Planning Board Chairman Heerwig indicates Nutley Commissioners will have to increase the projected budget by another \$7,500 to accommodate the cost of the directive. Nutley's quota of low and middle income housing is established by the state group at 394. According to Planning Board Counsel Joe Thor, the Planning Board disputes the number of units requested. At any rate, a master plan with the inclusion of a projection for low and middle income housing must be promulgated by August 1st.

CONGRATULATIONS to Washington School 4th grader, Scott Morse. Scott won the Spelling Bee and received a \$75 check and a trophy. Second, third and fourth place winners also ought to be commended. **Sincerely** *Therese* *Therese* received second place honors; third place honors went to Rachel Calisher, and Bijou Rose walked away with a fourth place trophy.

Therese and *Calisher* represented Lincoln School, and *Morse* and *Rose* represented Washington School. They also received a Lion's man-on-the-street transfer and a certificate of attendance.

BRITISH-BOUN Palestine became the

Jewish-run Israel, which is currently celebrating its 40th Anniversary. Forty years ago, Israelis wondered if independence would last from week to week. If its neighbors have anything to say about Israel's future — there would be no future — the independent state of Israel would be wiped off the face of the earth.

To this day, the Arabs refuse to recognize the existence of the State of Israel. It was to the everlasting credit of the late President Harry Truman who immediately recognized the existence of the State of Israel and implied that the United States was committed to the survival of this new state. We are happy to congratulate Israel as it celebrates its 40th birthday. Unfortunately, the Promised Land has yet to know peace. It seems the destiny of Israel is to be in a perpetual fight for existence. For 2,000 years, the Jews have defended their right to survive. God bless them.

FLORIDA Democrats are seeking a constitutional amendment to strip party deserters of office. Democrat State Senator Pat Frank of Tampa says, "It's fraudulent to run for office as a member of one party and then switch parties." Taking pride in their ability to convert Democrats, Republican leaders charge the proposal is unconstitutional. Last week, the proposed amendment was referred to the Republican-dominated Senate Judiciary Committee. Strangely, the request was approved by the full Senate before Democrats realized what had happened.

Last week, two Jewish houses of worship were defaced. For the first time, Boca Raton's Torah Congregation will begin locking its doors during the daytime. A spokesman for the Congregation observed, "We have to lock the house of God — what did we do — what did we do to deserve this? As human beings, we will not tolerate this. It's the first time I've been scared in America." Scared in America? What a dreadful thought. And to think the incident occurred only a few blocks from my residence. Every once in a while, anti-Semitism rears its ugly head in one form or another. Today, it's in Boca Raton, Florida. Tomorrow, it could be anywhere in New Jersey. What a sad state of affairs. Here we have decent, patriotic Americans now scared to live in the U.S. Just think of it. How would you feel if you were in the scared man's shoes? Uncomfortable, isn't it? For years, efforts have been made to eliminate anti-Semitism. Maybe, it's disappeared from the lives of many, but you can bet your family

(continued on page 16)

Belleville Times

Serving Belleville Since 1909

(USPS 044-270)

Publisher: Frank A. Orecchio
Vice President: Tom Sullivan
Assistant to the Publisher:
Jay H. Tarantini
Published Every Thursday
At 155A Washington Ave.
Belleville, N.J. 07109

Second-Class Postage Paid
At Newark, N.J.
Postmaster: Send address
changes to The Belleville Times,
155A Washington Ave., Belleville, N.J. 07109

Editor: Pat Brightman
Social Editor: Helen Maguire
Sports Editor: Michael Lambertini
Advertising Mgr: Lilyana Montanet

All departments call:
759-3200

Annual Subscription \$14.00
Senior Citizens \$7.00

BOOKMARKS

National Library Week Activities

Wednesday, April 20, 1 p.m. — "I Love the New York Theatre," a lecture by actor Jerry Fierst.

3:30 p.m. — Awards will be given out to the National Library Award Winners in the Meeting Room. Author Anne Rabinowitz will speak.

Thursday, April 21, 7:30 p.m. — Friends of the Belleville Public Library program with Kay Kato, cartoonist for the Newark Star Ledger and her daughter, Jeanne A. Benas, cartoonist for the Schenectady Gazette.

Saturday, April 23, 9:30 a.m. - 1 p.m. — Indoor Art Show. Book prizes, ribbons, \$10 certificates will be awarded to Best in Show. For grades 1-12, high school students and adults.

Call the library, 450-3434, to register for these events.

Fiction Into Film

The Fiction Into Film series continues at the Belleville Public Library with "City Lights" on April 27 at 1 p.m. This is the Charlie Chaplin film of the little tramp who falls in love with a beautiful blind girl, whose sight he hopes to restore by an accidental acquisition of money.

The series continues May 4 with "Little Foxes" and May 11 with "Brief Encounter."

Call the Library at 450-3434 to register.



GETTING IN FOCUS - Dr. Geraldine Smith, assistant professor, Drew University; David Bryant, Belleville Library Director; and Jim Thomas, director of Libraries in Focus, at a recent taping.

Library Art Show

Registration is being taken for the Belleville Public Library's Indoor Art Show, to be held Saturday, April 23 for National Library Week, according to Mrs. Richard A. Shafter, Secretary of the Library Board of Trustees and coordinator of the show.

The show is open to students, grades 1 to 12 and adult level professionals and non-professionals. First, second, third place prizes, as well as Best In Show Gift Certificates will be awarded.

Photography and sculpture are also accepted, but not crafts items, such as painting on velvet, paint by number or decoupage.

Registration forms are available at the main library, 221 Washington Ave., or the Shafter Branch, 30 Magnolia St.



MEMBERS IN FOCUS - Pictured are members of Libraries in Focus, the cable group for the Essex County Library Directors, Inc., the Roselle, Roselle Park and Kenilworth Libraries, partially funded by the Essex Hudson Regional Library Cooperative.

Tax seminar

James R. Turner, account executive with Dean Witter Reynolds Inc. will be offering a seminar on Tuesday, April 26 at 7:30 p.m. at the Library.

Entitled "How to Increase your After Tax Income," the discussion will include Tax-Advantaged Alternatives to CD's, Tax-Free Municipal Bonds and Zero Coupon Investments.

Interested parties should call Jim Turner at 785-7918. Refreshments will be provided.

Acting Class

An acting class with director Ray Napolitano will take place April 25, May 2, 9, 16, 23 and June 6 at the Library from 7:30 to 8:30 p.m. There is a \$15 charge for the six sessions. Checks should be made payable to the Belleville Public Library. If you mail in your registration, please include your name, address and telephone number and send to 221 Washington Ave., Belleville 07109.

Happy Birthday, Bette!

Bette Davis' impact on American cinema cannot be exaggerated. In honor of her 80th birthday, the Belleville Public Library has added the following videos to its collection:

"The Corn Is Green," "Dark Victory," "Jezebel," "The Letter," "Marked Woman," "Mr. Skeffington," "Now, Voyager," and "The Old Maid."

A Belleville Library card is needed to take out videos and the fee is \$1 over night.

Mentally retarded fund

Belleville Knights of Columbus again will sponsor its annual drive for funds to aid the mentally retarded and those with learning disabilities. The drive will commence Thursday, April 21 to Sunday, April 24.

Past Grand Knight Frank Corbo will again be General Chairman assisted by brother Knights and the Womens Auxillary.

The Belleville Knights, in a further expansion of their community activities program, are conducting a fund raising drive. This drive will give financial aid to Camp Fatima-Summer Camp for retarded children, the Belleville Boy Scouts for retarded boys, Mal Condon Canteen for retarded adults, State Council Programs for the Retarded, Belleville Special Olympics.

All of the above will be accomplished by financial contributions from people and by the Knights funneling them to a group or groups. Without brother Knights participating and many individuals who will volunteer their time it would be impossible to assist these organizations to meet their financial obligations.

All proceeds of this fund raising program will be distributed to state and local organizations involved in the care and training of special people. You can send donations to the Belleville Knights Retarded Citizens Drive, 94 Bridge St., Belleville, N.J. 07109.



"Centerfold"

Ladies!!! Join us for an exciting New York Harbor All Male Revue River Cruise on April 28, 1988. Sail from the Liberty Harbor Marina in Jersey City at 8:00 p.m. beginning with a sight seeing and hors d'oeuvres hour. From 9:00 till 11:00 p.m., enjoy our All Male Revue featuring the fabulous "Centerfold." The cruise also features a DJ all evening all aboard the River Cruiser Ambassador.

Tickets are \$20 per person, buy three tickets, get the fourth one free (men admitted after docking at 11 p.m.)

Reservations are required, so don't wait to give us a call at (201) 674-ARTER and reserve your place for an evening you will never forget.

Available for Private Charter

Chatter Inc. of N.J. (201) 674-ARTER

NUTLEY'S
NEWEST

PUB &
EATERY



SCUTTLEBUTT'S

FRIDAY NITES

"Softball Team Nite"

Complimentary Buffalo Wings for All Teams in Uniform and Their Guests

SATURDAY NITES

"Live Entertainment"

Come Party to the Sounds of "FREE DRINK"

Monday Night Baseball on our large screen T.V.

Enjoy Complimentary Buffalo Wings

Stop In For Our Mid-Week Team Specials!

400 Centre St., Nutley • 661-2026

Since 1924 **Janette Nutley Center**

SALE Playtex
Cross Your Heart® SALE

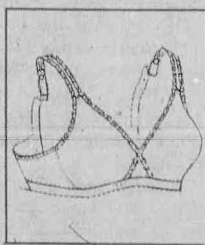

Cross Your Heart® Style #740



I Can't Believe It's a Girdle® Style #2502

20% OFF* Suggested Retail

on all your favorite Cross Your Heart® and I Can't Believe It's a Girdle® styles

Playtex Super Look® Panties

For a really smooth look under even your clingiest clothes

BUY 2 GET 1 FREE*

*Limited time only

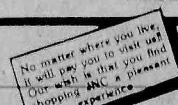

Janette Nutley Center
the suburban fashion center for women & children
nutley center • nutley, n.j. • 667-1900

open late mon. & fri. 10-9 • tues. to thurs. 10-5:45 • sat. to 5:30

ample parking in rear • exclusive giftwrap available

*alterations done on premises • use your JNC or major charge

Easy access from Garden State Parkway, Nutley exit 151 to Nutley Center on routes 3 or 21

Our heartfelt thanks ♥♥♥



We're beginning our 11th year!

We care about our customers at Broad National Bank. And we know how to make you happy with services like:

- ♥ 11 locations for your convenience
- ♥ Extended branch hours
- ♥ Triple Five Club
- ♥ Social Security direct deposit
- ♥ Complete financial services
- ♥ Friendly service from familiar faces

Our customers are dear to our hearts. That's why we take this opportunity to tell you, thanks! ♥

BNB
BROAD NATIONAL BANK

65 River Rd., North Arlington, N.J. • 998-1108

EQUAL OPPORTUNITY LENDER

Member FDIC

OBITUARIES

Sandra Gottheimer, 36 was Belleville teacher

A Mass for Mrs. Sandra Gottheimer, 36, of Caldwell, a teacher with the Belleville school system, was offered April 20 in St. Peter's Church, Belleville, following the funeral from the Kiernan Funeral Home, Belleville.

Mrs. Gottheimer died April 16 in her home.

She was an English and remedial

reading teacher at Belleville High School for the past 12 years. Mrs. Gottheimer recently was named Teacher of the Year at the school.

Born in Newark, she lived in Belleville before moving to Caldwell 13 years ago. Surviving are her parents, Thomas P. and Joanne Candura.

Maria Rivera, 97; survived by 215

A Mass for Mrs. Maria Rivera, 97, of Belleville, who is survived by two of her 12 children and a total of 213 grandchildren, was offered April 20 in St. Peter's Church, Belleville, after the funeral from the Kiernan Funeral Home, Belleville.

Mrs. Rivera died April 17 in the

St. Michael's Medical Center, Newark.

Born in Puerto Rico, she lived in Belleville for seven years.

She leaves a daughter, Mrs. Natividad Vega; a son, Jose; 70 grandchildren, 140 great-grandchildren and three great-great-grandchildren.

Otto Herman, 83

Services for Otto Herman, 83, of Belleville were held April 19 in the Dancy Funeral Home, Caldwell.

Mr. Herman died April 15 in the East Orange Veterans Medical Center.

He was a welder for Continental Electric, Newark, for a quarter

century until he retired in 1975.

He was a World War II Army veteran.

Mr. Herman was born in Czechoslovakia and lived in Newark before moving to Belleville two years ago. Surviving is a brother, Emil.

Joseph Mastandrea, 76

Joseph L. Mastandrea, 76, of Belleville, died April 9 in Mountinside Hospital, Glen Ridge.

A Funeral Mass was held April 12 in Holy Family Church following services in S.W. Brown & Son, Nutley.

Born in Cold Springs, Mr. Mastandrea lived in Belleville 39 years after moving from Newark. He owned a series of businesses including Andrea's Grocery in Newark,

Morano's Italian Foods & Specialties, Lyndhurst, and Joe & Laura Andrea Dance Social in River Edge and Hasbrouk Heights.

Surviving are his wife, Laura; two daughters, Mrs. Marie Goione and Mrs. Lorelei Kelly; two sons, Raymond and Joel; two sisters, Mrs. Frances Spagnola and Mrs. Pauline Canessa; 12 grandchildren, and two great grandchildren.

Manufacturers' luncheon

Patrick T. Clancy, M.D., associate ophthalmologist of The Eye Institute of Essex, will be the guest speaker at the April 28 luncheon meeting of the Manufacturers' Association of the Bloomfield-Belleville area, at noon, at the Glen Ridge Country Club.

Dr. Clancy, a graduate of New York Medical College and Manhattan College, is Attending Physician in the Department of Ophthalmol-

ogy at Clara Maass Medical Center and Attending Surgeon, Eichler Sergeyev Center, in addition to his work in general ophthalmology at The Eye Institute of Essex.

Mabba is an organization of manufacturers and businesses that service industry in our area. Reservations for the April 28 meeting may be made by calling Lucy Grimaldi at 759-8000, ext. 647.



ANNUAL BANQUET - H & R Block Inc. staff members from Belleville pose during the 16th annual Employee Banquet at the Sheraton Hotel in Fairfield. The affair was hosted by Bert Tobia, district manager, in an effort to bring all employees from various offices together.

Partners in Care program

In honor of National Volunteer Week, April 17-23, Clara Maass Medical Center announces a new program for volunteers, "Partners In Care." To the satisfaction found in helping others, "Partners In Care" volunteers can add the shared commitment and pleasure of working along with a friend, husband or wife, parent or child. All assignments are at Clara Maass Medical Center, adjacent to beautiful Branch Brook Park in Belleville.

Volunteers working through "Partners In Care" are assigned to the same hours and day of the week. If they wish, they can work at the same volunteer assignment as well. All that is required is a weekly commitment of as few as two hours per week. There is no maximum number of hours a volunteer can work. Interested teenagers must be 14 or older.

An example of Partners In Care who volunteer at Clara Maass Medical Center are Mr. and Mrs. Bernard McIntee of Newark. Betty McIntee, a retired health claims coordinator, has worked at the in-

formation desk since 1986. She answers questions for visitors, assists the public, and gives information by phone to patients' families and visitors. Bernie McIntee, retired from AT&T, works in the Lifeline Program, an emergency response system for homebound people. He regularly makes test calls to Lifeline subscribers to make sure the equipment is operating properly.

Volunteers are needed seven days a week from 8 a.m. to 8 p.m. They are individually matched with assignments they will enjoy — from clerical and reception positions to providing patient transport and simple patient care.

A volunteer can make the difference in the quality of a patient's stay and in facilitating the operations of the Medical Center. In return, the volunteer can expect to receive a warm welcome and to learn new skills, develop new interests, and make new friends. Those wishing information on becoming Clara Maass Volunteers, individually or as "Partners In Care," should phone 450-2150.

K of C raising money

One of the most favored charitable undertakings of the Belleville Knights of Columbus, Council 835, along with many other councils located in the State of New Jersey, is the annual drive to raise money for "Retarded Citizens."

Since you and I cannot personally assist each and every "Special Person" in God's select group, we sponsor this fund raiser to try and make their lives and the lives of their families happier and more comfortable.

Belleville Council sponsors four groups of "Special People" which are:

1. The Belleville Special Olympics.
2. The Mal Condon Canteen. This group meets in our council home two Thursdays a month.
3. A local Boy Scout Troop made up of retarded boys from the Essex County area.
4. Camp Fatima. This is a camp for retarded children staffed by qualified volunteers who give up

their vacation time each year out of love.

The monies pledged, enable these youngsters to participate in field trips, camping, museum visits, and other activities too numerous to mention. In addition, these funds also help to refurbish the camp living quarters, and to purchase needed provisions. We have also donated to individuals in need of financial assistance, on occasion.

In the past, all of this has been accomplished through your generosity and benevolence in providing the much needed financial support. We are once again asking you for your help in supporting the 1985 Campaign. Won't you please consider sending a donation to help God's Special People? Any amount you give will be greatly appreciated. Remember, your donation is TAX DEDUCTIBLE!

Please send your donation to: Belleville Council 835 Retarded Children, 94 Bridge Street, Belleville, N.J. 07109

30 years of ministry celebration

Belleville Assembly of God Church, 174-178 Holmes St., is having a 30 years of ministry celebration in honor of their pastor, Reverend Anthony Di Quattro and his wife, Pauline, who have ministered at the church since April, 1958.

A special Sunday morning worship service is planned for April 24 at 10:45 a.m. featuring dynamic guest speaker, Reverend Edward Menaldino of Calvary Temple, Philadelphia, who will also be mini-

stering in song. Calvary Temple is the home church of Reverend and Mrs. A. Di Quattro.

There will be selections by the church choir, a duet by Patrice and Gilbert Hermes, a children's presentation, as well as inspiring congregational singing. Everyone is invited to attend.

A celebration dinner will follow at 1:00 p.m. that same day at the Branch Brook Manor, 13 Washington Ave. Dinner is by reservation only. For further information, please call 667-6483.

RELIGIOUS VIEWPOINT

Gerald Fortunato, Pastor
Silver Lake Baptist Church

You can't make a monkey out of me

It is 1:30 a.m. I could not sleep so I came to the office to get some work done. I just heard a radio announcement that concerned me. It was an advertisement by the American Humanist Association. The announcement went something like this: "You've heard the saying: 'spare the rod and spoil the child.' Let me give you one to think about: 'Monkey see, monkey do.' Our children learn by what they see in us. The next time you raise your hand against your child, think. How can he keep from being violent when that is what he is seeing in you?"

What are the humanists trying to tell us? That we are nothing more than advanced monkeys? I doubt we can take their message that far.

Are they trying to stem the tide of child abuse? That is worthy motivation. There is no value — and great harm — anytime a person lashes out in anger. This is especially true when an adult takes out his frustration on a defenseless child. Aside from the physical injury, the emotional toll is unimaginable. The abused child will likely grow up to be an abusive adult.

But not all discipline — even physical discipline — is abuse. One difference between us and the animals is a level of discernment. Our children can understand more than just pain and pleasure — punishment and reward. They can understand the love of a parent which brings balance to discipline and praise.

Love is the difference between discipline and abuse. That is the reason Solomon wrote: "He who spares the rod hates his son, but he who loves him is careful to discipline him" (Prov. 13:24). And love is the key to understanding God's dealing with us. So Solomon also wrote: "My son, do not despise the Lord's discipline and do not resent His rebuke, because the Lord disciplines those He loves, as a father the son he delights in" (Prov. 3:11).

So, parents, if we love our children we will praise them whenever we can. Then when we have to punish them, they will know even discipline is a part of love. "Fathers, do not exasperate your children; instead bring them up in the training and instruction of the Lord" (Eph. 6:4).

The churches of Belleville welcome you

Bethany Evangelical Lutheran Church, Rev. Nancy Moore, Pastor, Joralemon & New Streets. Sunday School 9 a.m. Service 10 a.m.

Belleville Assembly of God, Rev. Anthony DiQuattro, Pastor, 174 Holmes Street. Sunday School 9:45 a.m. Service 10:45 a.m.

St. Peter's Roman Catholic Church, Msgr. John M. Byrne, Pastor, 155 William Street. Services Sat. 5:30 p.m. Sun: 7 a.m., 8:30 a.m., 10 a.m., 11:30 a.m., 1 p.m. (Spanish)

Wesley Methodist Church, Rev. Jung Young Na, Pastor, 225 Washington Ave. Sunday School 10 a.m. Service 10 a.m.

Fewsmith Memorial Presbyterian Church, Rev. Alfred W. Stone Jr., Pastor, 444 Union Ave. Church School 9:15 a.m. Service 11 a.m.

Belleville Reformed Church, Rev. William Moheit, Pastor, Main & Rutgers Streets. Sunday School 9:30 a.m. Service 11 a.m.

Silver Lake Baptist Church, Rev. Gerald Fortunato, Pastor, 166 Franklin Street. Sunday School 9:45 a.m. Service 11 a.m.

Montgomery Presbyterian Church, Rev. Howard B. Day, Pastor, 638 Mill Street. Sunday School 10 a.m. Service 10 a.m.

Belleville School Menu

High School and Middle School

Monday, April 25 — Chicken Pattie on bun, Pepper & Egg on roll, Pizza; french fries, peaches, milk. Sub combo: Salami & cheese.

Tuesday, April 26 — Cheese Ravioli w. Ital. bread; Footlong Hot Dog on bun, Mexican Quiche; potato nuggests, kernel corn, fresh fruit, cookies, milk. Sub base: Ham and cheese.

Wednesday, April 27 — Toasted Cheese & Bacon, Pork Roll on bun, Pepperoni Pizza, potatoes rissole, fruited gelatin, milk. Sub base: Italian.

Thursday, April 28 — Sausage and Peppers on roll, Beefaroni w. Ital. bread, Turkey Club, potato nuggests, mixed vegetables, pears, pudding, milk. Sub base: Bologna & cheese.

Friday, April 29 — Fish Nuggests w. Ital. bread, Twin Tacos w. let. & tom., Pizza, french fries,

pineapple, milk. Sub base: Tuna salad.

Elementary Schools

Monday, April 25 — Hot Dog on roll — Or — Hamburger on bun; baked beans, frozen juice pop, potato chips, milk.

Tuesday, April 26 — Fish Sticks w. bread & marg. — Or — Salisbury on hamburger bun; mashed potatoes, fruit juice, milk.

Wednesday, April 27 — Torpedo Sandwich — Or — Deep Dish Cheese Pizza; fresh fruit, juicy treat, milk.

Thursday, April 28 — Cheeser-burger on bun w. tater barrels — Or — Fried Chicken w. hash browns; fruit juice, milk.

Friday, April 29 — Spaghetti & Meatballs w. bread & marg. — Or — Sausage Patty w. bread & marg.; green beans, two cookies, fruit juice, milk.

For more information call Linda McGhee, 450-3477.

WANTED

6 Experienced Manicurists
to rent space
Also... 2 Experienced Hairdressers
with following
CALL:
"The Hottest New Salon In Nutley"
Private Quarters
661-2327
Ask for Marie or Jeff

It's your decision —
why risk your health and future?

NEW CLIENTS
25% OFF
your physical exam with this coupon

Planned Parenthood - Essex County can help you confidentially
Call today for an appointment

239-8003
Verona

674-4343
East Orange

planned
parenthood ESSEX
COUNTY

799 Bloomfield Avenue
Verona, New Jersey

Gale Clinic
606 Central Avenue
East Orange, New Jersey

BE HEALTHY - STAY HEALTHY

A Chiropractic examination
will show you the way!

Dr. Susan M. Guarino, Chiropractor

has been serving the Belleville, Nutley, Bloomfield area for years and is available for consultation in discussing the benefits of chiropractic.

PLEASE CALL!

Bloomfield
Chiropractic Center

858 Joralemon St.
Belleville, N.J. 07109
759-3600

"Your Health Is Our Concern"

CLIP AND SAVE—
TERMITES
Any House Any Size
\$285
One Year Guarantee
CARPENTER
ANTS
ONLY \$150
One Year Guarantee

CLIP AND SAVE—
TERMITE
CERTIFICATIONS
VA/HUD/FHA ONLY
\$35
All Pest Control Service
Lowest Prices In N.J.

A-1 EXPRESS
EXTERMINATING
INC.
Fully Lic. and Insured
CALL 947-8054
Offer Good MAR 22-MAR 29

Subcommittee determines responsibilities should be turned over

By Assembly Speaker
Chuck Hardwick

A recent study conducted by an Assembly subcommittee indicates that the time may be ripe to affix "under new management" signs on the windows of many of the 54 branch offices of the state Division of Motor Vehicles.

The Assembly Subcommittee on the Privatization of the Division of Motor Vehicles, which conducted numerous public hearings and held scores of interviews with business leaders over a period of several months, determined that some of the responsibilities of the DMV should be turned over to experts in catering to consumers — the private sector.

The subcommittee report proposes establishment of two pilot programs which present an imaginative, ambitious overhaul of the current motor vehicle system.

The first would entail development of a partnership with one or more private businesses, such as department stores, retail outlets and supermarkets that would provide basic motor vehicle services to the public, including license renewal, registrations, title work, and applications for duplicate licenses. A second project would seek a contract with a mayor employer and fleet owner or university to operate an "in-house" field agency for its employees capable of handling motor vehicle services.

One obvious advantage to the first system is that the state's 5.2 million motorists would be able to have routine processing of motor vehicle paperwork while shopping at such retail locations. Major companies with an excellent track record of service to consumers, such as Sears, Roebuck and Co., Jamesway Corp. and Wakefern, have all expressed interest in the idea.

Retail involvement in motor vehicle operations could make lengthy trips to DMV branches a thing of the past. A person seeking to renew his or her driver's license could combine this now tedious chore with a trip to the shopping mall. In such a system, renewing a license would become a routine as purchasing a pair of shoes.

The second pilot project would provide in-house DMV services to companies with 5,000 or more employees, saving everyone involved time and money — two valuable commodities.

A brief walk to a DMV service window during a break or lunch hour should be sufficient to complete processing of an employee's license or other vehicle forms.

One of the primary arguments in favor of privatizing DMV operations relates to the issue of cost efficiency, something that profit-minded businesses must be able to achieve in order to remain competitive. According to the Office of Legislative Services, total

DMV expenditures have more than doubled since 1984, and its spending now eats up more than a third of the revenue it generates.

In comparison, the private sector appears more sufficiently geared toward providing quality service, since established com-

panies are typically able to offer the most efficient technology, better flexibility in workforce management and greater incentives that promote productivity.

Nor would private operation of DMV operations absolve the state of either its accountability and

obligation to maintain an effective motor vehicle system. To ensure effective operation of the privatization process, the subcommittee proposed the creation of an advisory oversight panel to monitor both pilot projects. The panel would include members of

the executive branch, the legislature and the public.

Privatization is not an untried concept. Eight states have successfully implemented motor vehicle operations along these lines.

Kirk's Nutley Tire & AUTO SERVICENTER



Certified Auto Service

We Employ A.S.E. Certified Technicians

HATE TO BUY TIRES? At Kirk's we make it as easy as A...B...C... for you!

A. FIND THE SIZE THAT FITS YOUR CAR

If Your Car[®]
Is A...

Buick Electra
Buick Electra Estate Wagon
Cadillac DeVille
Cadillac Seville
Chevy Caprice Station Wagon
Chevy Celebrity
Chevy Chevette
Chevy Citation
Chevy Impala
Chevy Monte Carlo
Chrysler LeBaron
Chrysler New Yorker
Dodge Omni
Ford Crown Victoria
Ford Escort
Honda Civic
Mazda GLC
Mercury Lynx
Olds Cutlass Ciera
Olds Delta 88
Pontiac Bonneville
Pontiac Grand Prix
Plymouth Horizon
Renault Alliance
Subaru DL
Toyota Corolla
Toyota Tercel
VW Rabbit

It Takes This
Tire Size...

P215/75R15
P225/75R15
P215/75R15
P205/75R15
P225/75R15
P185/80R13
P155/80R13
P185/80R13
P205/75R15
P195/75R14
P195/75R14
P165/80R13
P205/75R15
P155/80R13
P155/80R13
P185/75R14
P205/75R14
P195/75R14
P205/75R14
P155/80R13
P155/80R13
P155/80R13
P165/80R13
P155/80R13
P155/80R13

*Tire size may vary with model year.

B. FIND YOUR SIZE IN THIS CHART & READ OVER TO GET YOUR PRICE

FIND YOUR
SIZE IN THIS
CHART & READ
OVER TO GET
YOUR PRICE

Whitewall
Size

P155/80R13
P165/80R13
P175/75R13
P175/80R13
P185/80R13
P185/65R13
P175/75R14
P185/75R14
P195/75R14
P205/75R14
P195/75R15
P205/75R15
P215/75R15
P225/75R15
P235/75R15

C. PICK THE GOODYEAR ALL SEASON RADIAL THAT FITS YOUR NEEDS & YOUR BUDGET



	TIEMPO RADIAL EVERYDAY LOW PRICE With old tire	ARRIVA RADIAL SALE PRICE No trade needed	VECTOR RADIAL SALE PRICE No trade needed
P155/80R13	\$32.95	\$39.95	\$49.95
P165/80R13	\$39.95	\$49.95	\$55.95
P175/75R13	—	\$53.95	—
P175/80R13	—	—	\$58.95
P185/80R13	\$44.95	\$55.95	\$61.95
P185/65R13	—	\$63.95	—
P175/75R14	—	\$57.95	\$63.95
P185/75R14	\$47.95	—	\$66.95
P195/75R14	\$49.95	\$59.95	\$69.95
P205/75R14	\$52.95	\$64.95	\$73.95
P195/75R15	—	\$64.95	\$73.95
P205/75R15	\$55.95	\$69.95	\$77.95
P215/75R15	\$58.95	\$73.95	\$81.95
P225/75R15	\$60.95	—	\$86.95
P235/75R15	\$63.95	\$79.95	\$89.95

IF YOUR CAR OR SIZE ISN'T LISTED HERE, CALL US AND WE WILL HELP YOU.

ENGINE TUNE-UP

\$59⁰⁰ For most cars with electronic ignition systems
\$69⁰⁰ 4-cyl
\$79⁰⁰ 6-cyl 8-cyl

Includes computerized engine performance analysis.
Check battery, starting, charging, combustion systems. Install new spark plugs. Set timing. Adjust carburetor, where applicable (extra charge if removal is necessary).
Warranted 6 months or 5,000 miles, whichever comes first.



OIL FILTER, CHASSIS LUBE & OIL CHANGE

\$18⁰⁰

Lubricate chassis, drain oil and refill with up to five quarts of major brand motor oil, and install a new oil filter. Note: special diesel oil and filter type may result in extra charges.

FREE

BELT AND HOSE INSPECTION

Don't run the risk of a highway breakdown or an emergency stop because of a broken fan belt or a ruptured radiator hose. Let us check the condition of your belts and hoses. No charge, no obligation.

AIR CONDITIONING MAINTENANCE

\$44⁹⁵

Includes up to 15 lbs. of Freon.
• Performance test system.
• Leak test all connections and components.
• Check controls.
• Check heating and cooling systems.
• Check drive belts and hoses.
• Discharge, evacuate, and recharge air conditioning system.
Warranted 90 days or 4,000 miles, whichever comes first.



COMPUTERIZED 4 WHEEL ALIGNMENT

\$29⁹⁵

• Set front wheel caster, camber, and toe on cars with adjustable suspension. Chevettes, Fieros, light trucks, cars requiring MacPherson Strut correction extra.
Warranted 6 months or 5,000 miles, whichever comes first.



We accept



We Honor All National Accounts

Prepare your car for hot weather driving with our service specials listed above!

NATIONWIDE WARRANTY ON ALL SERVICES PERFORMED

Stop In For Details

Kirk's Nutley Tire & Auto Servicenter

126 Washington Avenue

Nutley • 235-9202

Staten Island Tire & Auto Servicenter

783 Forest Ave., Staten Island, N.Y.

(718) 442-4078

Gentlemen Only!

Featuring the
"Ambassadors"[®]
Wednesday, May 4, 1988

Gentlemen! Join us for an exciting and exhilarating New York Harbor Showgirl Revue Cruise. As we sail from Liberty Harbor Marina in Jersey City at

8:00 pm our hostesses will graciously serve hors d'oeuvres while you take in the breathtaking view of Manhattan. The Las Vegas style Revue featuring the Ambassadors begins promptly after the hors d'oeuvres hour at 9:00 pm. Continuous performance until docking at 11:00 pm when ladies will be permitted on board. Tickets are \$25 per person. Includes free valet parking, skyline cruise, hors d'oeuvres, music & entertainment.

Reservations are required. Gentlemen 25 and over; ladies 21 and over after 11:00 pm. Proper attire required! Boarding between 7:30 and 8:00 pm. CALL (201) C-H-A-R-T-E-R.

Available for Private Charter



Charter Inc. N.J.

(201) C-H-A-R-T-E-R



GOOD SCOUTS — Bloomfield Mayor John Crecco, Chairman of the Yantacaw District of the Boy Scouts of America, top right, poses with the three recipients of the district's most prestigious honor, The Good Scout Award. Next to him is Frank Orechio, publisher of The Nutley Sun, and in front from left, Bloomfield Police Chief Jack McNiff and Harry Neugold of Belleville.

Scout lunch Saturday

Tickets are still available for the second annual Yantacaw Boy Scout District Lunch-O-Ree Saturday at noon in Forest Hills Field Club, Belleville Avenue, Bloomfield, honoring a Good Scout from Nutley, Belleville and Bloomfield.

Separate committees working in each town chose the honorees, Nutley Sun publisher Frank Orechio in Nutley, Police Chief Jack McNiff in Bloomfield, and businessman Harry Neugold Jr. in Belleville.

Sheriff Tom D'Alessio will be master of ceremonies at the event. Tickets can be obtained by calling Pat Verian at 450-3322, Linda Lazar at 680-4077, Dorothy Quigley, 235-1166, Ed Nejman, 661-2900, or Jack Dante at 622-2488.

Planning Board

(Continued from page 1)

make the hospital much more efficient, if it is approved. The remaining testimony will be heard at the Planning Board's next meeting, scheduled for May 12.

Pathmark subpoenaed

The board instructed its attorney, Thomas DiBiasi, to subpoena Michael Waxburg of Pathmark to discuss allegations that the Belmont Avenue Pathmark is not allocating security in its parking lot on Belmont Avenue. Planning Board Chairman Joseph Doyle said the board has retained jurisdiction over the property and will tell Waxburg security must be establish-

ed for the parking area.

"A couple of years ago there were quite a few accidents and muggings over there," said board member Chris Albenese. "I personally met with Mr. Waxburg and the manager and requested from the police reports on the accidents and muggings in that area and there were two pages of incidents. I put my personal time in and they upped their security and it was brought down to six cases. Mr. Waxburg promised a car, camera and security, somehow it's gotten lost."

Waxburg should be before the board at next month's meeting.

—P.

Brightman



HAIR SPECIALISTS — Henya (foreground) recently taught hair techniques to students (L. to R.) Marlene Mastroiani, Lori Damiano and Chris Parisio.

Makeover techniques at high school

Belleville High School's cosmetology students learned the art of theatrical makeovers by Henya, who demonstrated techniques ranging from subtle to dramatic stage looks.

The senior cosmetology students are preparing for their annual "Hairshow Extravaganza" to be held at Belleville High School on May 3, by practicing their skills and

learning various methods in all areas of hairstyling, cutting, makeup applications and nail art.

Henya is the proprietor of "Henya of Today." She is a professional makeup artist and demonstrator. She has added a dimension of flair to the educational techniques of Belleville's cosmetology program.

Clara Maass renovation

(Continued from page 1)

Superficial Hyperthermia Unit was added. Last year Clara Maass applied for a Certificate of Need to replace a ten year old linear accel-

erator with dual energy photon beam and multi-energy electron beam unit, which allows radiation to destroy a cancer clot without doing damage to healthy tissue. It has been accepted and the new unit is expected shortly.

The renovations to the new floor are the latest of the continued improvements the hospital plans in order to meet the needs of its cancer patients, which has been one of the center's major growth areas over the past few years.

AIDS—Learn the facts

American Red Cross

Pharmacy Footnotes



Vincent Cozzarelli
Reg. Ph.

SPECIAL DELIVERY

Some drugs are now being delivered into patient's bodies in such a way as to minimize side effects, target specific organs, and control their release. For instance, sustained-release tablets have a coating which slows the release of the active ingredient and controls the rate at which it is absorbed. Other active ingredients are delivered by way of transdermal patches. Worn on the skin like an adhesive bandage, a medicine-saturated patch releases controlled amounts of active ingredients over an extended period. There are also tablets that have coatings which resist absorption in the stomach. In this way, the medicine reaches its intended site, the small intestine, with all its medicinal power intact. These are but a few techniques used to make medicine-taking more specific.

We're easy to reach. Just call 759-1956 or 759-1958 or stop by at ROSS-MORE PHARMACY, 338 Washington Ave. Your Mother's Day cards and gifts can be found here. Our selection includes greeting cards, cosmetics, Timex watches, transistor radios and cameras. "Your Doctor Knows Us—Your Doctor Trusts Us." Free prescription delivery is provided. Open: 9am - 10pm daily, Sundays 9 am - 9 pm.

HANDY HINT:

A drug taken with a full glass of water will be absorbed into the system at twice the rate of one taken with a small swallow of liquid.

FRANKLIN MEDICAL ASSOCIATES P.A.



Louis J. Citarelli, M.D.
and
Donato Marucci, M.D.

NO APPOINTMENT NECESSARY FOR EMERGENCIES

- ★ Comprehensive health care for the entire family
- ★ Diagnostic, laboratory and X-ray facilities on premises
- ★ Minor emergencies and suturing
- ★ Allergy testing

Open Mon. thru Fri. 9 - 5
Tues. & Thurs. 9 - 7



FRANKLIN MEDICAL ASSOCIATES
Internal Medicine

14 Franklin Street
Belleville, N.J. 07109
751-2060

Gonisko Assistant VP and mortgage supervisor

Charles R. Duess, president of Spencer Savings Bank, SLA, has announced Pauline E. Gonisko was recently promoted to Assistant Vice President and Mortgage Servicing Supervisor. Previously, she had served as Assistant Treasurer, Secretary to the Treasurer and is still in charge of Purchasing and Inventory.

Gonisko joined Spencer as a switchboard receptionist in 1978. She is a business graduate of Pope Pius XII High School and attended the Institute of Financial Education. Her business and professional affiliations include membership in the Women's Association of Savings and Loans and serving as

Secretary of the Grand Jury Association of Essex County. She is also a member of Saint Frances De Sales and the Parents Guild I.C.H.S., both in Lodi.

Gonisko resides in Lodi with her husband, Lawrence, and their two children.

Headquartered in Garfield, Spencer Savings Bank maintains offices in Belleville, Clifton, Garfield, Lodi, Lyndhurst, Saddle Brook, Wallington, Elizabeth and Union. The Association is a member of the Federal Savings and Loan Insurance Corporation (FSLIC), which insures accounts to \$100,000.

New Jersey Earth Science Association 16th NATIONAL GEM, MINERAL & JEWELRY SHOW

"CRYSTAL MAGIC"

April 23 & 24

Featuring the world's largest cut gem...

"The Brazilian Princess"

(21,000 Carat Topaz)

CRYSTALS

DAZZLING DISPLAYS - MUSEUMS - CLUBS - GLOW-IN-THE DARK FLUORESCENTS - CONTINUOUS CRAFTS DEMONSTRATIONS - "HOW TO" WORKSHOPS - CHILDREN'S CORNER/FREE GIFTS - MICROSCOPE CRYSTAL FANTASIES - BOOKS & MAGAZINES - NATIONWIDE DEALERS

SPECIAL FEATURES

YOUR OWN STONES GOLD OR SILVER WIRE-WRAPPED MINERAL OR FOSSIL IDENTIFICATION

SAT. 11 a.m. — BOB SALKIN'S "WORLD OF DINOSAURS"

SUN. 2 p.m. — "USES OF GOLD: GOLD LEAF TECHNIQUE"

Johanna McKelland, Newark Museum

SPECIAL DOOR PRIZES & GIFTS

WILLIAM PATERSON COLLEGE

Rec. Center

300 Pompton Ave.

WAYNE

Sat. 9 am - 6 pm

595-2777

Sun. 9 am - 5 pm

Adults \$3.00

Children \$1.00

Free Parking

(Adults \$2.50 with this ad)

Food Service

Scout Council honors 'Good Scouts'

The Yantacaw District of the Boy Scouts has chosen a leading citizen from Nutley, Belleville and Bloomfield to receive its highest honor, The Good Scout Award.

Frank Orechio, publisher of The Nutley Sun, was chosen for his town; Police Chief Jack McNiff of Bloomfield and business executive Harry Neugold from Belleville. They will get the awards at the second annual Lunch-O-Ree, to be sponsored by the Yantacaw District in the Forest Hills Field Club on Belleville Avenue in Bloomfield April 23 at noon.

The event is expected to raise funds for the Essex Council of the Boy Scouts of America.

Last year the Yantacaw Chapter honored Sheriff Thomas D'Alessio as "Good Scout".

This year, said Jack Dante, chairman of the event, they decided to open it up by selecting an honoree from each town.

"Frank Orechio, Police Chief Jack McNiff and industrialist Harry Neugold, have all been very good friends to scouting for many years. Mr. Orechio through his papers and cable station, Mr. Neugold, who is President of Wallace and Tiernan, a Division of Pennwalt, is always willing to help, and Chief McNiff is a man who renders services to scouts and scouting on an ongoing basis."

A three-man committee consisting of Mayor Michael Pizzi, and Commissioners Vincent Frantantoni and Joseph Fornarotto chose Neugold while Assemblyman John V. Kelly headed Nutley's committee and Bloomfield Mayor John Crecco led the Bloomfield Committee.

For additional information or tickets call Pat Verian at 450-3322.

Sullivan with Cappy tonight

Tom Sullivan, editor of the Nutley Sun and a vice president of Orechio Broadcasting and Communications, is a guest of "Cappy's Casino Corner" at 7:30 tonight on OBC's Channel 36. It is an unaccustomed role for Sullivan, who has spent 35 years as an interviewer. They talk about his experiences in journalism and television.

CHAMBER OF COMMERCE

BUSINESS DESK

By David Bryant

GOOD HEALTH PHARMANCY

309 Union Avenue, Belleville

759-2761

The Good Health Pharmacy has been in Belleville for more than 40 years. Though the Belleville of 1948 differed in many ways from the Belleville of 1988, the Good Health Pharmacy is one of those strong, local businesses that has served area residents with a consistently caring spirit over those four decades. The Good Health Pharmacy offers its customers the kind of personal service that keeps families coming back for the careful and professional service that has been its tradition.

Customers wanting to transfer their prescriptions to the Good Health Pharmacy will have an easy time doing that, with the assistance of Bill Lynch, the Pharmacist and owner of Good Health Pharmacy. The national attention focused on drug abuse has found strong Belleville support in Bill Lynch's dedication to battling the drug epidemic. The Good Health Pharmacy has backed the "Just Say No" campaign and serves as an information center on this timely topic.

The Good Health Pharmacy specializes in the careful filling of prescriptions, assuring customers that the medication they

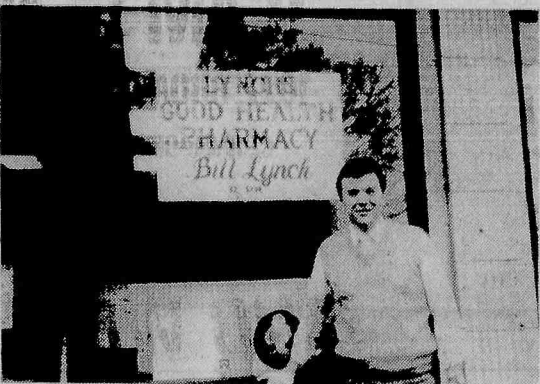

are using is of the highest quality, with all side effects clearly explained. It is this commitment to satisfied customers, relying on the expertise of Bill Lynch and the Good Health Pharmacy team, that has made this neighborhood pharmacy, located at 309 Union Avenue, a Belleville landmark for 40 years. The Pharmacy can be reached at 759-2761. The Good Health Pharmacy joins more than 170 members of the Belleville Chamber of Commerce in saying, "It's Better in Belleville."

Members of the Belleville Chamber of Commerce interested in promoting their business, may address their information to David Bryant, c/o Belleville Chamber of Commerce, 155A Washington Ave., Belleville 07109; 759-4848. Anyone wishing to join the Chamber, please call 759-4848 between the hours of 9:30 a.m. and 3:30 p.m., Monday through Friday.

Camp Hope counselor positions

Teenagers residing in Belleville are urged to contact the Association for Retarded Citizens of Essex County for Counselor-in-Training (C.I.T.) positions at Camp Hope.

Camp Hope for the retarded is an eight-week summer day camp program, located in East Hanover, New Jersey.

The C.I.T. volunteer position is available to boys and girls, 13 to 15

years old, for a four-week period. Daily hours are from 9:00 a.m. to 3:00 p.m. and transportation may be available.

Applicants must be available for orientation the week of June 20 in the late afternoon. The Camp Season is June 27 to August 19.

Those interested can call Lee Bergman, 535-1181, to arrange an interview.

Fresh
Mozzarella
Daily

DiVito's
Italian-American Deli

751-3910

Homemade Cheese Ravioli

Homemade Stromboli made fresh daily

OPEN 7 DAYS

HOURS: Mon. - Sat. 7:30 a.m. - 6:30 p.m.; Sun. 8:30 a.m. - 1:30 p.m.

82 OVERLOOK AVE., BELLEVILLE

(Between Union Ave. & Washington Ave.)

LEMONTREE CORP.
Wholesale Cash & Carry

Soda — Candy — Cigarettes
Snacks — Papergoods — Cigars

BASEBALL CARDS

1 gal.
Pickles
whole or sliced

\$3.25

653 Schuyler Ave., Kearny

Open Weekdays 8 - 5; Sat. 8 - 12 — 991-8891

We are open during construction on Schuyler Ave.
We are sorry for this inconvenience.

1 gal.
Mustard

\$2.00



Welcome this Spring with **FIRST DeWITT's** Home Beautification Program

JOIN US ON SAT., APRIL 30th AT THE
GRAND OPENING CELEBRATION
OF OUR NEWLY-RENOVATED BROOKDALE OFFICE

9 AM to NOON

1072 BROAD ST., BLOOMFIELD

CORNER OF BROAD & WATCHUNG



AND WE'LL HELP YOU BEAUTIFY YOUR HOME!

- ☆ **FREE** — Gardening Gifts For All!
- ☆ **FREE** — Beautiful Selection of indoor and outdoor plants when you open a new First DeWitt checking or savings account!
- ☆ **FREE** — Chance to win azaleas forsythias, rhododendrons or other beautiful plants!

- ☆ **FREE** — Expert gardening advice from WOR's radio authority...

**RALPH
SNODSMITH**

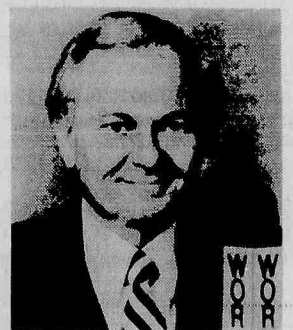

PLUS — WIN A NIGHT FOR 2 IN N.Y.C.

DINNER & SHOW — ALL EXPENSES PAID

CONTEST PERIOD, APRIL 28TH THROUGH MAY 13TH

8³/₄%

FIRST 3 MONTHS
Then Prime* plus 2% plus a life-time cap for your protection!
*Based on the latest rate as published in the WALL ST. JOURNAL.

AND FOR A LIMITED TIME ONLY, OUR SPECIAL RATE

HOME EQUITY LOAN



**First DeWitt
Savings**



CORPORATE HEADQUARTERS:

1120 BLOOMFIELD AVENUE
WEST CALDWELL
NEW JERSEY 07006
(201) 575-5800

TO REACH ANY OF OUR BRANCHES SIMPLY CALL 575-5800

BLOOMFIELD:

667 BLOOMFIELD AVE.
20 WATSESSING AVE.
60 BELLEVILLE AVE.
1072 BROAD ST.

BELLEVILLE:

463 WASHINGTON AVE.

BRICK:

1161 BURNT TAVERN RD.
2518 OLD HOOPER AVE.

CEDAR GROVE:

532 POMPTON AVE.

HOPATCONG:

110 SHARP AVE.

MORRIS PLAINS

1980 ROUTE 10

WEST CALDWELL:

1120 BLOOMFIELD AVE.

EVENTS IN THE AREA

Fundraisers...

Annual Chinese auction, sponsored by Association of Blind Athletes, 7 p.m. Apr. 21, Our Lady of Mount Carmel Church hall, 94 Pine St., Montclair. \$5. Call Rose Ruffalo at 743-8688.

Luncheon, sponsored by the Evening Membership Dept. of the Woman's Club of Nutley, 11:30 a.m. to 1:30 p.m. Apr. 21, clubhouse, 216 Chestnut St. Chicken, rice, vegetable, salad, dessert, coffee. \$3.75. For reservations, call 667-7120.

Annual dinner fashion show, sponsored by Belleville School Five PTA, Apr. 21, Fiesta, Wood Ridge. For information or tickets, call Jackie DeBenedetto at 759-6872.

Rutgers-Newark First Annual Talent Show, sponsored by Newark College of Arts and Sciences Student Governing Association, 8 p.m. Apr. 21, Robeson Campus Center, Room 231, 350 Martin Luther King Blvd. \$3 advance, \$3., .50 at the door. Call 648-5458 or 759-4715 for more information. Proceeds to benefit infant victims of AIDS.

Polka party to benefit Operation BAD (Bloomfield Against Drugs) 8 p.m. to 12:30 a.m. Apr. 22, Essex Manor (formerly White Eagle Manor), 41 Broughton Ave. Jimmy Sturr Orchestra. \$10. For ticket information, call 748-3600, ext. 19.

"Showboat," presented by Bloomfield Civic Chorus 8 p.m. Apr. 22 and 23 and 3 p.m. Apr. 24, Bloomfield Middle School, Huck Road. Tickets at \$7 available at Bloomfield Civic Center, 84 Broad St. or call 743-9074.

Buffet lunch and fashion show, hosted by "Mickey Mouse and Friends," sponsored by St. Mary's School Home Association, noon Apr. 23, school gym, 16 Msgr. Owens Place, Nutley. Catering by Dailey's, Belleville; fashions by Janette Nutley Center. Adults: \$14; under 12: \$10. For ticket information, call 235-1100 or 1751-1940.

Card party, sponsored by St. Anthony's Rosary Altar Society, 7 p.m. Apr. 25, St. Anthony's School, North 7th St., Belleville. Advance sale only, no reserved seats. \$5. Refreshments. For tickets, call 759-7397 or see society members before or after Mass.

Annual dinner fashion show, sponsored by Women's Auxiliary of Columbus Hospital, 6:30 p.m. Apr. 26, Mayfair Farms, West Orange. Fashions by Gazebo of Bloomfield. \$25. For reservations, call Maria Alama at 268-1455 days or 235-0337 evenings.

Chinese auction, sponsored by ladies auxiliary of Our Lady of Mt. Carmel Church, 8 p.m. Apr. 29, parish hall, Prospect and Harrison streets, Nutley. \$3.

"Our Favorite Things," a musical presented by K.T. Productions, 7 p.m. Apr. 29, Italian Fiorente Club, 34 Carmer Ave., Belleville. Cold buffet, refreshments, awards. \$15. Ticket deadline: Apr. 27. Call Vickie Cancelliere at 751-2687.

2nd annual fashion luncheon and Chinese auction, sponsored by Bloomfield Columbiettes, noon, May 14, Friar Tuck Inn, Cedar Grove. \$16. For tickets, call Rose Ruffalo at 743-8688.

Annual dinner dance, sponsored by Miles A. Suarez Post 711, VFW, Bloomfield, Apr. 30, The Essex Manor, Bloomfield. Guest speaker: John G. Mooney, State Jr. Vice Commander. For more information, call Joe or Barbara Ellmer at 338-4256 or Frank Diveny at 338-8404.

Bobby Byrne Show, sponsored by Sacred Heart Church, 8 p.m. Apr. 30, Sacred Heart School auditorium, 683 Bloomfield Ave., Bloomfield. \$15. For reservations, call Gloria Young at the rectory, 748-1800 from 9:30 a.m. to 4 p.m.

Bus ride to Atlantic City, sponsored by Bloomfield Association of Concerned Citizens, May 1. Buses leave Municipal Plaza 8:30 a.m. to Trump's Castle. \$20 includes \$17.50 in return coins and \$5 deferred. Tickets sold only until Apr. 20. Call Jo at 748-8267.

Annual plant sale, sponsored by the Kingsland Trust, 9 a.m. to 5 p.m. May 7, Kingsland Manor, 3 Kingsland St., Nutley. (Formerly sponsored by Nutley Home Garden Club). Vegetables, garden flowers, hanging plants.

Dinner and fashion show, sponsored by Women's Auxiliary of Nutley Family Service Bureau, May 9, The Fiesta, Route 17, Wood Ridge. Social hour at 6:30 p.m.; dinner at 7:30 p.m. Fashions by A La Carte, Livingston. \$20. For reservations, call the Bureau office at 667-1884.

Annual breakfast to benefit Bloomfield Elks Crippled Children Committee, sponsored by Anthony Giannone, 9 a.m. to 1 p.m. May 15, Elks lodge, 296 Bloomfield Ave. French toast and sausage or scrambled eggs and sausage. \$3. For tickets, call Dan Robinson at 746-0804, Art Whelan at 279-7279 or George Bergner at 338-9282.

Annual mini-card party, sponsored by the Columbiettes of Our Lady of Mt. Carmel, 7:30 p.m. May 19, 3 Hagert St., Nutley. Limited number of tickets available. Call 661-3337 days; 235-1263 or 473-7317 evenings.

2nd annual PBA golf tournament, May 23, Forest Hill Field Club, Belleville Ave., Bloomfield. Limited to 100 golfers, first come, first served. \$100 includes barbecue, golf cart, golfing privileges, cocktail hour, dinner, four hour open bar. Proceeds to PBA 28 Sick and Relief Fund. Call Lt. Bill Escott or Tony Wieners at police headquarters, 450-3333.

Fairs, flea markets, rummage...

Rummage sale, 10 a.m. to 4 p.m. Apr. 23, St. Paul's Congregational Church, Franklin Ave. at St. Paul's Place, Nutley. \$2 bag sale 2 to 4 p.m. Bake sale.

Flea market, sponsored by B.H.S. G.A.L.S., 8 a.m. to 4 p.m. Apr. 23 on the Green. Donations welcome. We will pick up. Call 748-2633.

Flea market, sponsored by Boys' Club of America, 9 a.m. to 4 p.m. every Saturday, 156 Schuyler Ave., Kearny. Indoors. 100 dealers. For more information, call 998-7575.

Fourth annual indoor outdoor flea market, sponsored by Mothers' Assoc., BSA Troop 2, Bloomfield, 10 a.m. to 4 p.m., Presbyterian Church on the Green, Broad St. and Belleville Ave.. Refreshments available.

Indoor/outdoor flea market, sponsored by Mothers' Association, Boy Scout Troop 2, Bloomfield, 10 a.m. to 4 p.m. May 7, Presbyterian Church on the Green, Broad St., Bloomfield. For table rental at \$15, call Maryann at 748-0968 or Linda at 748-4507.

Other events...

Free health screenings, Montclair Community Hospital, 120 Harrison Ave. Appointments required. Call 744-7300, ext. 4296 from 10 a.m. to 1 p.m. daily. Apr. 23: skin cancer, Drs. Stephen and Paul LoVerme; Apr. 30: cataract and eye, Dr. Howard P. Pruzon.

Seminar on depression, sponsored by Bethel Assembly of God Church, 7:30 p.m. Apr. 21, 25 New St., Nutley. Panel of local pastors will lead discussion following large screen video from Minirth & Meier Clinic. For more information, call 667-8525.

Candidates Night, sponsored by Nutley League of Women Voters, 8 p.m. Apr. 26, Nutley High School auditorium. Question and answer period. Open to the general public.

Annual communion breakfast, sponsored by St. Mary's Rosary Society, following 9 a.m. Mass and May Crowning, The Chandelier, Franklin Ave., Belleville. Tickets at \$10 must be purchased in advance. Call Anna Villano at 759-2184 or Ann Stephens at 667-6268.

VFW auxiliary party for Lyons Hospital Veterans, sponsored by ladies auxiliary to Stuart E. Edgar Post 493, Nutley, 6 p.m. Apr. 28 at the post, 271 Washington Ave.

Vehicle Identification Program, sponsored by Essex County Sheriff's Dept., 9:30 to 11:30 a.m. Apr. 30, parking lot in back of Bloomfield Municipal Plaza. All cars in line at 11:30 will be serviced. Car windows will be etched with the vehicle serial number in the lower corner.

Bus trip to Trump Plaza, sponsored by Belleville Chamber of Commerce May 15. Depart 11 a.m. from town hall, Washington Ave. \$45 includes luxury bus seating 24, \$15 coin and \$5 food voucher returned. For more information, call Rita Troise at 759-4100 or the chamber office at 759-4848.

Former parishioners of St. Peter's Church, Belleville, invited to celebrate 150th anniversary at a dinner dance Nov. 12, Atrium West, West Orange. For information, write The Dinner Dance Committee, % St. Peter's Rectory, 155 William St., Belleville or call 751-2002.

First Annual Cystic Fibrosis Foundation Sports Challenge, presented by New Jersey Nets and New Jersey Sports and Exposition Authority Apr. 23, Brendan Byrne Arena, Meadowlands. Events conclude with New Jersey Nets vs. Milwaukee Bucks, 7:30 p.m. For more information, call 790-3100.

Club meetings...

Tri-County Camera Club, 8 p.m. Tuesdays, Nutley Museum, 65 Church St. Meetings open to the public unless specified. May 3: annual B&W print competition; May 10: annual colorslide competition; annual nature slide competition.

Bloomfield Philatelic Society, 7:45 p.m. Apr. 21, Civic Center, 84 Broad St. Guest speaker: Nancy Zielinski, authority on children's stamp collecting. Visitors welcome. Free.

Holy Name Society of Sacred Heart Church, 11 a.m. Apr. 24, Nardiello Hall, State St., Bloomfield.

Belleville-Nutley Chapter of Hadassah, 8 p.m. Apr. 25, home of Phyllis Lewis, Nutley. Program on Russian refuseniks. Speaker: Dr. Rita Newman, president, Tri-County Chapter of the N.J. Psychiatric Association. Refreshments.

Nutley Concerned Citizens will attend League of Women Voters Candidates' Night Apr. 26 at Nutley High School instead of meeting at Parks and Recreation Building.

Bloomfield Columbiettes, 7 p.m. Apr. 27, Bloomfield Knights of Columbus Council, 190 State St. Program: Bakit, Makit, Sewit, Growit.

AAUW Nutley Branch, 8 p.m. May 5, Nutley Historical Museum, 65 Church St. Speaker: Millie Hacker. Topic: Backstage at the Met. Public invited.

Belleville Historical Society, 8 p.m. first Tuesdays, Belleville Reformed Church, Main and Rutgers streets.

Belleville Junior Woman's Club, second Mondays, 7:30 p.m., 51 Rossmore Place. Membership open to women 18 to 35. For more information, call 667-8359.

Lions Club of Bloomfield, weekly luncheon meetings, noon, Wednesdays, Town Pub, Broad St.

Cosmopolitan Association, for foreign born women and their daughters, 7:30 p.m. second Thursdays, Bloomfield Civic Center, 84 Broad St. Associates, friends welcome as guests.

The Old Guard of Belleville, second and fourth Tuesdays, Fewsmith Memorial Presbyterian Church hall, Union Ave.

Essex County Legal Secretaries Association, 7:30 p.m. second Thursday, Bloomfield Civic Center, 84 Broad St. Membership open to persons engaged in any capacity in any law office, judicial system, trust departments of banks and companies or any public institution directly engaged in work of a legal nature. Lee Adamski, 994-2489; Lillian Murphy, 672-1616 after 6.

Kiwanis Club of Belleville, 6:30 p.m. Thursdays, Nu Plas Restaurant, Union Ave., Belleville.

Nutley Junior Women's Club, 8 p.m. first Monday, 216 Chestnut St. Women 18-40 welcome. For information: Lynn Imperiale, membership chairman, at 235-9319.

Rotary Club of Nutley, luncheon meeting, 12:15 p.m. each Thursday, San Carlo Restaurant, Lyndhurst.

Bloomfield Association of Concerned Citizens, 7:30 p.m. fourth Wednesdays, Bloomfield Civic Center, 84 Broad St. Residency not required, new members welcome.

For singles only...

Gregory Club of N.J., Catholic singles club, wine and cheese party 8:30 p.m. Apr. 23, Red Cross building, 169 Chestnut St., Nutley. Music by John J. Non-members invited. \$4 members, \$5 non-members. For more information, call 991-4513 or 667-5580.

ABC [Alone by Choice or Chance], 30-plus group of Passaic-Clifton YM-YWCA, 199 Scoles Ave., Clifton. Apr. 24: 10 a.m., trip to South Street Seaport; Apr. 26: 7:30 p.m., social and games. Call 779-2980 for more information.

New Jersey Moonrakers, tall and single adults, 8:30 p.m. second Tuesdays, Meadowlands Hilton, 2 Harmon Plaza, Secaucus. All ages. Height requirements: men, at least 6'2"; women, at least 5'10". \$3 for guests, free for members. Dancing at "Heathers" following meeting. For information, call Laura Hagan, 298-0964 or New Jersey Moonrakers, P.O. Box 121, Paramus.

The Singles Connection, single, widowed, divorced, separated, first and third Thursdays, 7:30 to 11 p.m., Grace Episcopal Church, 200 Highfield Lane, Nutley. Rap groups, music, dancing. \$4. 235-1177.

Young Widowed Parents group, 7:30 p.m. first and third Mondays, Presbyterian Church, 730 Franklin Lakes Road, Franklin Lakes. Widows, widowers under 50 with or without dependent children. 796-5860 or 337-1519.

Parents Without Partners, Wayne-Willowbrook Chapter 507, Tuesdays, 8 p.m., Wayne Manor, Rt. 23 South. Admission: \$5. Non-members must attend orientation and join before attending any PWP functions. Orientation every Tuesday 7:45 p.m.

Young Adult Singles, from 23 to 35, every other Wednesday, Sacred Heart School, Valleybrook Ave., Lyndhurst. For more information, call Janice at 759-9194.

Support groups...

Essex County Chapter of MIDS, (Miscarriage, Infant Death, Stillbirth), 8 p.m. Apr. 21, Nutley Savings and Loan community room, 371 Franklin Ave. A self-help support group offering friendship and understanding to couples who have suffered any of these losses. For more information, call Nina Paris at 890-7874, Linda Manzo at 450-0114 or Pam Tyler at 864-3867 or write Essex County Chapter of MIDS, 15 Clover St., Nutley.

Living with Cancer, for cancer patients and their families, 7 to 9 p.m. third Wednesdays, Mountainside Hospital, Montclair. 429-6140 or 429-6128.

Recovery Inc., a community mental health self-help group for persons who suffer from nervous symptoms and fears, 7:30 p.m. Wednesdays, Parks Dept., 44 Park Ave., Nutley. For free literature, call 766-7466.

Make Today Count, a support group for patients and families dealing with cancer and other life-threatening illnesses, 7 p.m. Mondays, Clara Maass Medical Center, Belleville. 450-2230.

UNHOOKED, for drug and alcohol abuse. Call 643-5050 noon to 7 p.m. Monday through Friday for New Jersey treatment referrals and substance abuse information. Confidential.

Women's support group, sponsored by The League for Family Service of Bloomfield and Glen Ridge. Women's issues and problems. Ongoing. 743-3737.

Family Support Group of Essex County Hospital Center, 5:30 to 7 p.m. Wednesdays, Activity Building of the Hospital Center, 125 Fairview Ave., Cedar Grove. For families of current and former hospitalized relatives. For directions and information on specific programs, call Kristin Harmon at 228-8220.

E.S.C.A.P.E., a mutual-aid, self-help group for adults who were abused physically or emotionally as children, 6 to 8 p.m. Wednesdays, Christ Church, 74 Park Ave., Bloomfield. Free, confidential, open to all adults. Sponsored by Parents Anonymous. For more information or just to talk, call the Parents Anonymous Hotline, 1-800-843-5437.

Women On Their Own, a support group for single, widowed or divorced women sponsored by Willowbrook Outreach Center, 7:30 p.m. first and third Thursdays, 2628 Willowbrook Mall, Wayne. Suggested donation: \$2.50 for Outreach members, \$3 for non-members. No age restrictions. For more information, 785-2224.

Alzheimers Support Group of Willowbrook Outreach Center, 7:30 p.m. last Wednesday of the month, 1238 Willowbrook Mall, Wayne. Membership open to families of those stricken with Alzheimers. 785-2224.

The Choice of the People

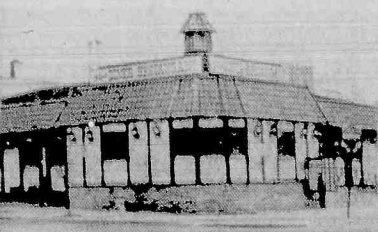

7 Days
24 Hours
Delicious
Salad Bar!
Italian
Specialties!
Steaks & Chops

All baking done on premises • Homemade pastries
Children's Menu Available
Special Breakfast Menu: 6-11 a.m.
Daily Businessman's Lunch: 11 a.m.-3 p.m. Salad Bar Open 11 a.m.-10 p.m.
ALA CARTE and COMPLETE DINNER MENU

We're Always Open
WILLIE'S
DINER-RESTAURANT

9 State St., Bloomfield

Call 748-7414

Charles E. Davies
Director

American School of Real Estate

LICENSING COURSES FOR
SALESPERSONS, BROKERS & APPRAISERS
HELD DAYS, EVENINGS & SATURDAYS
ALL YEAR ROUND
*CALL FOR MORE INFORMATION
AND A FREE BROCHURE

642 Bloomfield Ave.
Verona, N.J. 07044

(201) 239-1216



CAROLAN CONTRACTORS
Aluminum & Vinyl Siding Specialists

"We Stand Behind Our Name"
Over 500 Jobs Completed
Job Satisfaction Guaranteed

Improve the Value
of Your Home

81 Van Houten Place • Belleville
481-3524 751-7346

STORK CLUB

Dante Casuga

A second child, a son, Dante, was born to Mr. and Mrs. Danilo Concepcion Casuga of Belleville Apr. 5 at Clara Maass Medical Center, Belleville. Birth weight was 7 pounds, 13 ounces. He joins Richard, 15.

Mrs. Casuga is the former Cynthia Sy Su, daughter of Flaviano Sy Su of the Philippines and the late Victoria Go. Mr. Casuga, son of Catalina Concepcion of San Francisco, CA and the late Juan Casuga, is a fire protection designer with F&G Heating Co., Inc., Meadowlands Fire Protection Corp., Secaucus.

Kimberly Giangeruso

A third child, a daughter, Kimberly Ann, was born to Mr. and Mrs. Basile Giangeruso of Colonia Dec. 9 at Mountainside Hospital, Montclair. Birth weight was 6 pounds, 3 ounces. She joins Kristy Ann, six and Robert Basile, two and a half.

Mrs. Giangeruso is the former Laurann Marchese, daughter of Mr. and Mrs. Larry Marchese of Belleville. Mr. Giangeruso, son of Mrs. Dorothy Giangeruso of Toms River and the late William Giangeruso, is a mason with Hoffmann-LaRoche, Nutley.

Joseph Michael Cassese

A fourth child, a son, Joseph Michael, was born to Mr. and Mrs. Joseph Cassese of Belleville Apr. 11 at Clara Maass Medical Center, Belleville. Birth weight was 8 pounds, 5 ounces. He joins Jessica Lyn, six, Jacquelyn Ann, five and Kristin Marie, four.

Mrs. Cassese is the former MaryAnn Pych, daughter of Mr. and Mrs. Edward Pych of Nutley. Mr. Cassese, son of Mr. and Mrs. Joseph Cassese of Bloomfield, is with B&C Service Center, Bloomfield.

Victoria Ann Lazaro

A second child, a daughter, Victoria Ann, was born to Mr. and Mrs. Philip Lazaro Jr. of Newark Apr. 7 at Clara Maass Medical Center, Belleville. Birth weight was 8 pounds, 10 ounces. She joins Amanda Gail, two and a half.

Mrs. Lazaro is the former Gail Ann Hochstuhl, daughter of Mr. and Mrs. Paul P. Hochstuhl of Belleville. Mr. Lazaro, son of Mr. and Mrs. Philip Lazaro Sr. of Belleville, is a firefighter in Belleville.



Lynn Stahl — Michael Calabrese

Stahl-Calabrese troth told; wedding next May

Mr. and Mrs. Bruno Stahl of Watchung announce the engagement of their daughter, Lynn Mary, to Michael Calabrese, son of Mrs. Josephine Calabrese of Belleville and the late Joseph Calabrese.

The troth was made known at the home of the bride-elect. The wedding will be held next May.

Miss Stahl, an alumna of Watchung Hills Regional High

School and Taylor Business Institute, is a legal secretary with Bell Communications Research, Livingston.

Mr. Calabrese, a graduate of Belleville High School and Rutgers University, also earned a master's in business administration at Rutgers. He is a CPA with Ernst & Whinney, Newark.



Berkeley award winners — Lisa Rischitelli, shown left with Mary Lou Armstrong, admissions representative with the Berkeley Schools, and Marisol Cerdas, shown right with Karen Magsam, director of Berkeley's Mount Laurel branch, were among outstanding high school business students honored at an awards program at The Landmark, Woodbridge. Lisa and Marisol are students at Belleville High School.



Nancy Garcia will marry James A. Minieri next year

Mr. and Mrs. Ramon Garcia of Lodi announce the engagement of their daughter, Nancy, to James A. Minieri, son of Ann Lardino of Belleville.

The wedding will take place June 9, 1989.

Miss Garcia, an alumna of Lodi High School and Fashion Institute

of Technology, New York City, is a free lance fashion designer and a child care teacher assistant at Bergen County Vocational Education.

Mr. Minieri, a graduate of Belleville High School, is a member of International Brotherhood of Teamsters and is with Morristown Newspapers Inc.

Christine Ann Arguelles, William Smizaski engaged

Mr. and Mrs. Edward Arguelles of Nutley announce the engagement of their daughter, Christine Ann, to William Smizaski, son of Mr. and Mrs. John Smizaski of North Bergen.

The troth was made known Mar. 25. The wedding will take place Sept. 23, 1989.

Miss Arguelles, an alumna of Nutley High School and Bergen Community College, is with American Express Travel, Parsippany.

Mr. Smizaski, a graduate of North Bergen High School and New Jersey Institute of Technology, is a chemical engineer with Lederle Labs, Pearl River, N.Y.

Lora Sorrentino participates in Junior America State Show

Lora Sorrentino, seven year old daughter of Mr. and Mrs. A.J. Sorrentino of Belleville, participated in the Junior America State Show held Apr. 17 at the Somerset Hilton.

Sponsored by her parents and brothers, she chose a twirling routine for her screen test and discussed herself and Alf with the master of ceremonies.

Welcome Spring With Double Good Walnut Bread

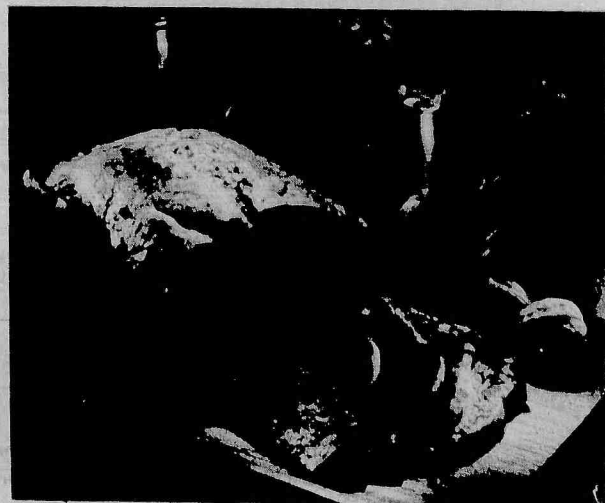

The grays of winter are giving way to the beguiling colors of spring. Now's the time to arrange a few fragrant flowers and to bake a quick loaf of Double Good Walnut Bread. It's chock-full of delicious Diamond Walnuts, toasted to heighten their rich flavor. Half of the walnuts are used bold and chunky, straight from the package. The other half are finely ground to provide a delightful contrast of textures throughout the loaf. Together, ground and chunky walnuts add that special "walnutty" flavor that is doubly good.

Double Good Walnut Bread is great for breakfast—it slices easily and toasts beautifully; but you don't have to wait for breakfast to enjoy it. Bake it ahead and take it on a spring picnic. You can store it, carefully wrapped, in the refrigerator or freeze it for later use.

Double Good Walnut Bread is the perfect accompaniment to luncheon salads or fresh fruit. It's especially delicious when spread with cream cheese or your favorite jam or jelly. For a light dessert, top a slice with strawberries and whipped cream.

DOUBLE GOOD WALNUT BREAD

1½ cups Diamond Walnuts	1 teaspoon salt
3 cups all-purpose flour	1 egg, beaten
¾ cup granulated sugar	1½ cups milk
3 teaspoons baking powder	½ cup butter or margarine, melted

Spread walnuts in a flat pan. Toast in preheated 350°F oven for 8 to 10 minutes or until very lightly browned. Cool. Finely grind ¾ cup of the toasted walnuts in food processor or blender; set aside. In a large mixing bowl, combine flour with sugar, baking powder and salt. Stir in ground walnuts. Combine beaten egg, milk and melted butter. Blend into the flour mixture just until dry ingredients are moistened. Stir in remaining walnuts. Turn into greased 9x5x3-inch loaf pan. Bake at 350°F about 65 minutes or until pick inserted in center comes out clean. Remove from oven; let stand in pan 10 minutes. Remove to wire rack to cool. Makes 1 loaf.

ALL ABOARD Night Owl Cruises



Spend a weekend evening with us on any Friday or Saturday for a fabulous N.Y. Harbor "NIGHT OWL" cruise! The river cruiser "Ambassador" sails from the Liberty Harbor Marina in Jersey City. Tickets are \$20.00 per person (quantity discounts and season passes available) and include the cruise, dancing, DJ and complimentary hor d'oeuvres.

The "Ambassador" sails at 8:00pm and returns to our private dock every 2 hours for just a few minutes for additional patron pick-up or discharge; ticketed passengers may remain on board at no additional charge. Sailing times: 8pm, 10pm, 12am, 2am, ???

Casual Attire Please!
Ladies 21
Gents 25 Cordially Invited



Charter Inc., of N.J., (201) C-H-A-R-T-E-R

Quit smoking.

WE'RE FIGHTING FOR YOUR LIFE

American Heart Association



Anthony Califano, M.D.

announces
the opening
of his office
for the practice
of

INTERNAL MEDICINE

at

359 Centre Street, Nutley, N.J. 07110

Office hours by appointment
Fluent in Italian

667-3332
Si Parla Italiano

FRADE'S
DELI
& caterers

Michael Frade

imported italian pastas
cheeses and cold cuts
catering for all occasions

311-313 Union Avenue Belleville • 759-3509

BELLEVILLE - KEARNY
OBSTETRICS - GYNECOLOGY

HOWARD GRODER, M.D.
JEFFREY ROSEN, M.D.

HIGH RISK PREGNANCY
INFERTILITY

Clara Maass
Professional Building
5 Franklin Avenue
Belleville, N.J. 07109
759-0700

Arlington
Medical Building
837 Kearny Ave.
Kearny, N.J. 07032
991-1519

"Serving The Community For 40 Years"



HARD TO FIND

'88 MODELS AT MEAD

In Stock Ready for Immediate Delivery.

- ★ 18 — MUSTANG GTs
- ★ 10 — F-150 PICK-UPS
- Automatics, Super Cabs etc.
- ★ 8 — BRONCOS • Full Size
- ★ 12 — VANS • E-150-250-350
- ★ 12 — MUSTANGS with varied equipment
- All other Models Available

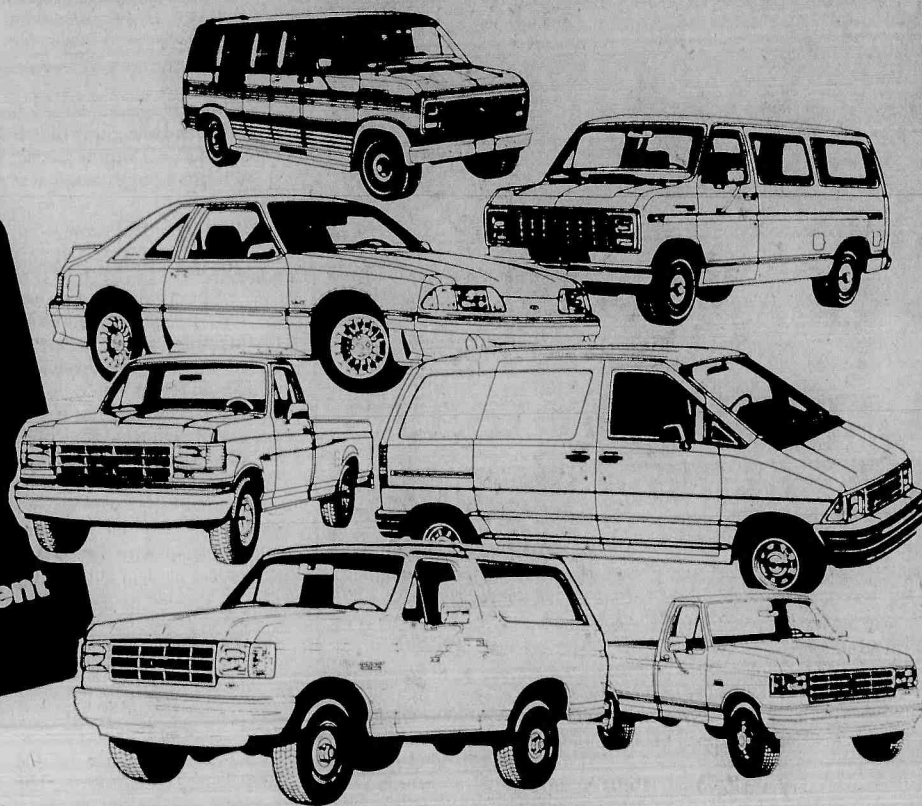

COME IN TODAY FOR A GREAT DEAL!

MEAD

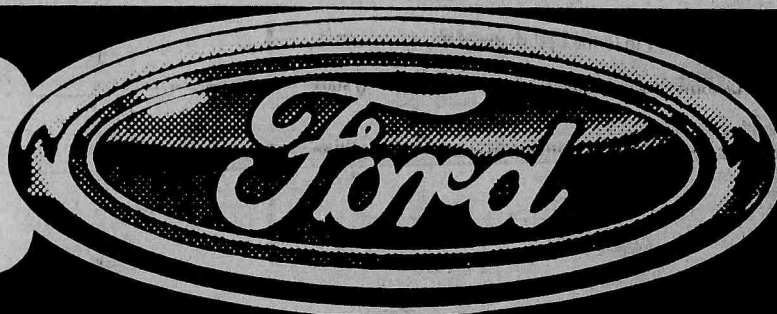

There are lots of good reasons to rent a car...

Vacation
SUBSTITUTE CAR
EMERGENCY

SPECIAL
OCCASION

Fun Car

WE HAVE LOTS OF GOOD CARS TO RENT!

TEMPO

TAURUS

LTD Crown Victoria

ESCORT

AEROSTAR

GLUE WAGON

CONQUINE 150

as low as **\$15.95** per day

Look at it another way. Just come in and see the great cars we have to rent at reasonable rates. And even if you didn't need a rental when you walked in, you might convince yourself that you do before you walk out. It's worth a try.

100 FREE MILES PER DAY!

CALL NANCY

RENT-A-CAR

759-1200

USED CAR SELL-A-THON

'83 ESCORT L 4-DR.

Ford, 4 Cyl., Auto, Man. Strg., Man. Brks., Stereo, 30,223 mi. Stk #9770. VIN #111334.

MEAD FORD PRICE **\$2295**

'83 CORDOBA 2-DR.

Chrysler, 8 Cyl., Auto, A/C, Pwr. Strg., Pwr. Brks., Rr. Def. Stereo, Vinyl Rf. 67,075 mi. Stk #9795 VIN #134796.

MEAD FORD PRICE **\$3950**

'82 MUSTANG 2-DR.

Ford, 6 Cyl. Eng., Auto. Trans., A/C, Pwr. Strg., Pwr. Brks., Rr. Def. 31,791 mi. Stk #9865. VIN #117400.

MEAD FORD PRICE **\$4495**

'84 FIERO SE 2-DR.

Pontiac, 4 Cyl., 4 Spd., Stereo W/Tape, Man. Strg., Pwr. Brks., Pwr. Locks, Tilt, Rr. Def. 45,335 mi. Stk #9828. VIN #238301.

MEAD FORD PRICE **\$4895**

'85 HORIZON 4-DR.

Plymouth, 4 Cyl. Eng., Auto. Trans., A/C, Pwr. Strg., Pwr. Brks., Tu-Tone, Stereo, Rr. Def. 21,530 mi. Stk #9863. VIN #303177.

MEAD FORD PRICE **\$4995**

'84 CENTURY LIMITED 4-DR.

Buick, 6 Cyl., Auto, A/C, Pwr. Strg., Pwr. Brks., Pwr. Winds./Locks/Sts., Stereo/Cass., Cruise, Tilt, Loaded! 45,819 mi. Stk #9834. VIN #496322.

MEAD FORD PRICE **\$6495**

'84 T-BIRD 2-DR.

Ford, 6 Cyl., Auto, A/C, Pwr. Strg., Pwr. Brks., Stereo, Rr. Def. 56,924 mi. Stk #9804. VIN #166982.

MEAD FORD PRICE **\$6795**

'86 CELEBRITY 4-DR.

Chevy, 6 Cyl., Auto, Pwr. Strg., Pwr. Brks., A/C, Rr. Def. 56,555 mi. Stk #9701. VIN #178741.

MEAD FORD PRICE **\$6975**

'84 CENTURY 4-DR.

Buick, Auto., 6 Cyl., Pwr. Strg., Pwr. Brks., Pwr. Sts./Locks, Cruise, Tilt, A/C, Stereo/Cass., Loaded! 45,819 mi. Stk #9834. VIN #496322.

MEAD FORD PRICE **\$6995**

'87 FIRENZA LX 4-DR.

Olds, 4 Cyl., Auto, Pwr. Strg., Pwr. Brks., A/C, Stereo, Pwr. Winds., Tilt, Rr. Def. 18,305 mi. Stk #9781. VIN #305228.

MEAD FORD PRICE **\$7895**

'83 TRANS AM 2-DR.

Pontiac, Auto, Trans., 8 Cyl. Eng., A/C, Pwr. Strg., Pwr. Brks., Pwr. Winds./Locks, Stereo/Cass. 49,480 mi. Stk #9853. VIN #229370.

MEAD FORD PRICE **\$5995**

'84 RIVIERA 2-DR.

Buick, 8 Cyl., Auto, A/C, Pwr. Strg., Pwr. Brks., Loaded! 34,484 mi. Stk #9737. VIN #447132.

MEAD FORD PRICE **\$8895**

'85 F-150 PICK-UP

Ford, 8 Cyl., Auto, A/C, Pwr. Strg., Pwr. Brks., Pwr. Locks, Cruise, Tilt, Cap., Full Equipped! 30,100 mi. Stk #9717. VIN #B12756.

MEAD FORD PRICE **\$9795**

'85 RIVIERA 2-DR.

Buick, 8 Cyl., A/C, Pwr. Strg., Pwr. Brks., Stereo W/Tape, Cruise, Tilt, Pwr. Winds./Locks/Sts., Loaded! 32,802 mi. Stk #9815. VIN #433814.

MEAD FORD PRICE **\$10,195**

'84 ELDORADO 2-DR.

Cadillac, 8 Cyl., A/C, Pwr. Strg., Pwr. Brks., A/C, Leather Sts., Pwr. Winds./Locks, Tilt, Cruise, Stereo/Cass. 45,761 mi. Stk #9794. VIN #659927.

MEAD FORD PRICE **\$10,825**

CALL Mr. Wayne
FOR
PRE-APPROVED
CREDIT
759-1200

NEW
E-X-T-E-N-D-E-D
PARTS DEPT. HOURS
MON.-FRI. 8AM-6PM
SAT. 9AM-1PM

100%
FINANCING
AVAILABLE
IF QUALIFIED

ASK ABOUT OUR
1st TIME
BUYERS
PROGRAM

SE HABLA ESPAÑOL

Same Day Delivery!

OPEN:
MON.-THURS. 9-9
FRI. 9-6, SAT. 9-5

Advertised price excludes taxes & licensing fees. Ad must be presented at time of purchase.

© E.J. BARRIE ADVERTISING 1988

515 WASHINGTON AVE. BELLEVILLE 759-1200

Belleville Times SPORTS

Like a bottle of fine wine, **Richard Ruffalo** continues to age with style and grace. Last week, the 35 year old super athlete traveled to Ottawa, Canada and added another notch to his long and impressive list of credentials. Ruffalo was victorious in the World Powerlifting Championships for the Blind, winning the 242 pound division for the United States.

This has become old hat for Ruffalo. The Belleville track coach has become synonymous with success on the lifting and throwing circuit. Ruffalo owns eight world records in throwing, and will try and increase that mark to 10 when he travels to Seoul, South Korea this October to compete in the Olympics for the Handicapped.

"I was pretty happy with the results last weekend," Ruffalo said. "These games were especially gratifying for me because two of the kids that I coached also won world titles. That means more to me than winning on my own. Coaching gives you that gratification that competing just can't give you. It's the feeling that you've given of yourself to help someone else."

Ruffalo's two prize students are Bellevilleite **David De Notaris** and **Lisa Mullea** of Harrison. De Notaris won the 132 pound weight lifting class and put together some impressive statistics.

He squatted 231 pounds, bench pressed 209 and dead lifted 352, for a grand total of 792 pounds. De Notaris has been active in

Buc Shots

By Mike Lamberti



weight lifting for five years now, and he continues to excell in the sport.

Mullea was simply outstanding in the 114 pound class. The 107 pound athlete won with a squat of 248 pounds, a bench press of 105 pounds and a deadlift of 265 pounds.

In addition to taking the gold medal, Mullea also was named the Best Lifter of the tournament, won the award for most total weight lifted and was named the Champion of Champions in the games.

"Yes, that meant a lot to me," Ruffalo said of the performances turned in by De Notaris and Mullea. "They're both outstanding athletes who worked very hard to get to where they are."

As for Ruffalo, his performances were unbelievable. The coach squatted 430 pounds, bench pressed a mere 348 pounds and finished with a dead lift of 452 pounds. On the day, Ruffalo totaled 1230 pounds.

"I really believe that I'm in the best shape of my life," he said. "I've never felt stronger, and I'm really gearing up for the Olympics in October. As of today (last Monday), I plan to start working out for the games. I'm planning to compete in all three throwing events (the shot put, discus and javelin). If I can stay healthy, I've got a shot to win all three events, and that would be the caper to my career."

On the weekend, the United States did very well, taking eight gold medals in 11 weight classes in the mens category and five gold medals in the womens section. Another local man, **Kevin Szott** of Clifton won the 220 pound class with some strong lifts.

Szott squatted 407 pounds, benched 352 and dead lifted an incredible 562 pounds.

Ruffalo feels his power lifting career is now concluded.

"It's Ted Williams, last game of his major league career," the coach said. "I finished it on top, and that's the way I want to remember it. The International Lifting Staff has asked me to be a part of their committee, and I think I would enjoy that. It would give me a chance to continue coaching young athletes."

As most people from Belleville and Bloomfield know, Ruffalo is a blind athlete who made prominence some six years ago by competing in, and doing very well in various games for the handicapped. As his career expanded, Ruffalo became well known, not only in the local area, but throughout the country.

Ruffalo was the cross country coach at Belleville High from 1974-81. When he first started his coaching career, his vision was good enough to drive a car. However, as his coaching career continued, his vision went downhill. By the early 80's, he was considered legally blind.

While that would deter some men, Ruffalo overcame those obstacles and decided to compete and work with the handicapped. His accomplishments more than speak for themselves.

Today, Ruffalo continues to coach the Belleville High School track team, with his specialty, of course, in the weight classes. During his high school and college days, "Roof" was a standout javelin thrower, first at Bloomfield High School and later, Montclair State.

While the man has had to battle some difficult odds over the years, he has never lost his sense of humor.

Back in the Spring of 1985, **Jim Beck** a standout runner for the cross country and track teams at Belleville in the mid 70's held a reunion of the 1975 track and cross country squads. Ruffalo, of course, was in attendance and he had the place rolling most of the night.

The man is also an accomplished singer, and has performed on stage in the past with such groups as the Lettermen and Johnny Maestro and the Brooklyn Bridge.

Thus, the man who is known for "Pumping it Down", "Bolting", "Trumpet", sub sandwiches at 7:30 a.m., 10 Egg Mc Muffins at one time and a host of other accomplishments, continues to set a path of athletic excellence. Having had the honor of competing for this man during cross country and track from 1974-76, I can honestly say that I'm proud to know Richard Ruffalo and wish him continued success in his endeavors.

LOCAL TEAMS FARING WELL

The Belleville softball team continued its winning ways by beating Immaculate Heart and Ridgewood last week. The Lady Bucs took a 6-1 mark into this weeks action. Head coach **Carl Corino** expects a tough game with Clifton tomorrow afternoon. The game should go a long way in determining how strong this years team is. The two wins last week increased Corino's grand total to 193 in this, his ninth year of coaching.

The Belleville crew team, under the guidance of coaches **Scott Fabian**, **Bob Cassin**, **Maureen Russo** and **Dennis Villano**, continued its strong performances in the prestigious Flick Races last weekend. The oarsmen and women are gearing up for the big regatta races which start in early May.

LAST WEEKS QUIZ

The last time the Boston Celtics lost in a playoff series, other than the NBA finals, was in 1983, when the Milwaukee Bucks posted a surprising four game sweep of the Celts. Milwaukee

(continued on page 14)

League opener vs. Clifton tomorrow

Batsmen lose two of three

The term hard luck can best describe the fortunes of the Belleville baseball team in the early going. The Bucs dropped two games in three tries last week, with both defeats coming by a scant run.

Nick Grande's troops took a 2-4 record into a game with St. Joe's of Montvale last Monday. Yesterday, the Bucs were host to Paramus Catholic and tomorrow, the team is in Clifton for a 4 p.m. start. On Saturday, Belleville is host to Caldwell in a noon time start. Next Monday, Bloomfield comes to town for a 4 p.m. game and next Wednesday, the Bucs travel to Paterson Eastside for an afternoon game.

Last week, Belleville lost to Don Bosco, 3-2 and Ridgewood, 6-5. The team salvaged the week by stopping Teaneck, 7-4. The victory over Teaneck snapped a four game losing streak for Belleville.

"The kids played tough," said Grande after the win against Teaneck. "Two big innings hurt us in the losses to Don Bosco and Ridgewood. I thought our pitching was pretty effective overall, but we just couldn't get the breaks."

The week started with the loss to Don Bosco. This was a well pitched game on both sides, as Belleville was limited to just one hit, and Don Bosco, three. The Bucs received an outstanding performance on the mound from Jay Marchese. The senior pitched seven innings, allowed just three hits, struck out six, walked two and allowed just one earned run. All three Don Bosco

runs came in the top of the first inning.

Don Bosco recieved a lead off single, then benefited from a stolen base, a Belleville error and a bad bounce single to tally one run. A sacrifice fly scored a second run, and an error on the throw home allowed the third run to come across.

Belleville scored its two runs in the sixth inning. Anthony Rodriguez walked and George Speer cracked a mammoth home run, Belleville's only hit of the day, to cut the deficit to one run. Speer's homer went at least 385 feet.

"Jay threw the best game of his career," said Grande afterward. "He was hurt by a few bad plays in the first inning. It's too bad, because he threw very well."

The next game against Ridgewood was even more deflating. Belleville appeared to be in total command, leading, 5-1 after six innings. However, Ridgewood came back with five runs in the last of the seventh inning for a dramatic 6-5 victory.

For Ridgewood, the victory had to be extra special. In 1984, a powerful Ridgewood club led Belleville, 6-1 after six innings, only to see Belleville score six runs in the seventh inning for a dramatic 7-6 triumph. While the current Ridgewood team was in grammar school during that game, the win certainly was big for this years team.

As for Belleville, the Bucs did collect eight hits, with Marchese and Rodriguez collecting two each.

A big play in the game occurred in the first inning when Marchese drilled a shot that went some 370 feet and hit a light pole. The ball bounced back to the shortstop and the hit was ruled a double. Belleville did not score in the inning.

The Bucs gained a 2-0 advantage in the second inning, however. Rodriguez and Speer hit back to back singles, and both men advanced a base on a passed ball. Mike Thompson then hit a single that drove home both runners.

The Bucs increased the lead to 4-0, with runs in the third and fourth inning. After Ridgewood tallied a run in the fifth, Belleville gained what appeared to be an insurance run in the sixth, extending the lead to 5-1. However, the bottom of the seventh proved to be fatal.

Frank Orrei, Belleville's pitcher, was cruising along heading into the seventh, but he encountered some difficulty. Orrei hit the leadoff batter, then walked a man, bringing Grande off the bench and calling Rodriguez in from the bullpen.

Rodriguez allowed a two run triple, a walk and a double before he was replaced by Ernie Brodie. Brodie walked his first batter and then a blooper over the first baseman's head scored the final two Ridgewood runs and sealed the comeback.

Orrei was hampered by a sore back in the last inning, but he should be okay for his next start.

Belleville bounced back from the two defeats with an early barrage that lead to a 7-4 victory.

Belleville tallied five times in the first inning to put the game out of reach.

The first three runs scored on a three run homer by Marchese. P.J. Grande and Jeff Spillsbury were on base when Marchese blasted his homer. Later in the inning, Mike Finan reached base on an error. Rodriguez walked and both men advanced one base on a wild pitch. With runners on second and third, Gary Villano walked to load the bases. Thompson then reached safely on another Teaneck error, with Finan and Rodriguez scoring on the play.

In the Belleville second, the Bucs increased the margin to 6-0 when Spillsbury singled, stole second, advanced to third on a wild pitch and scored when Finan reached safely on an error. After Teaneck tallied twice in the fourth to narrow the lead to 6-2, Belleville added its seventh run.

Grande walked, stole second, advanced to third on a wild pitch and scored on Finan's single.

Belleville was limited to just four hits, but made the most of its opportunities. The winning pitcher was Thompson, who hurled a complete game, giving up eight hits, striking out four and walking three.

Thus, Belleville ended a frustrating week with a victory, and hopefully, the Bucs can parlay that success to the beginning of the NNJIL, Essex-Passaic portion of the season, which begins tomorrow afternoon with Clifton.

Track team bows to Bloomfield and Eastside

The Belleville track team dropped two conference matches last week, bowing to Bloomfield, 79-43 and Eastside, 86-45. Despite the two losses, head coach John Tosato found a number of positive aspects to his teams' performance.

The Bucs battled Montclair last Tuesday and will not be in action again until next Tuesday, when it battles Passaic, at home, in a 4 p.m. start.

Versus Bloomfield, the Bucs recieved two first place finishes. Leon Puentes captured the 100 meter run in a time of 12.5 and Mario Lemongello was victorious in the 200 meters, with a time of 26.1.

Senior Ted Sochaski had a fine day, taking second place in the long jump, 110 high hurdles and the high jump. Sochaski cleared 17'9 1/2" in the long jump, ran the hurdles in 20.8 seconds and finished the high jump at 5'6".

In addition to winning the 200 meters, Lemongello was second in the 400 meters in 57.2 seconds. Roger Real was second in the 400 meter hurdles (69.0) and Greg Moriello returned to the lineup and placed second in the mile (5:29).

Mark Tonelli was second in the 800 meters (2:21.6) and Paul Parmenter placed second in the 3200 meters (11:56.4). Gaurav Nanjia was third in the 3200 (12:07) and third in the 1600, 5:21.

In the long jump, Real was third in 17'8 3/4". Dominick Tucci was

third in the shot put with a throw of 38'4". In the 400 meters, Puentes came back with a third place showing of 57.5 seconds. Third place in the 110 high hurdles featured Real with a time of 21.2. In the high jump, Ray Zamloot was third (5'6") and Tonelli was third in the triple jump (33'2").

"I thought our kids did pretty well," Tosato said. "We didn't have enough first place finishes, though, to win the match. But I was pretty impressed with the effort by our kids."

Belleville faced a strong team in Paterson Eastside last Thursday, and for the first time in three years, the Bucs were host to a varsity conference match. Although the bottom line was a defeat, once again Belleville came through with a solid effort.

In the 100 meters, Puentes was second in 11.9 and Jerry Padula placed third with a time of 12.1. In the 400 meter hurdles, Real continued his strong season by taking second in 68.3. Lemongello won the 400 meter run in a time of 56.2 and Puentes was third in 57.4. In the high hurdles, Real took second in 20.4 and Tonelli was third in the 800 meters, 2:17.8.

Lemongello gained a third place in the 200 meters, with a time of 25.4. Moriello, recovering from a bout with pneumonia, competed in

(continued on page 15)



A FLYING LEAP - Ted Sochaski gives it all he has in the long jump during Belleville's meet against Patterson Eastside. (Photo by Pat Brightman).

Lady Bucs win two more, up record to 6-1

The big game with Caldwell was postponed due to bad weather, but the Belleville softball team did manage to post two victories in a short week of action.

Carl Corino's club took a 6-1 record and six game winning streak into this weeks action. Belleville battled Teaneck last Tuesday and was at Paramus Catholic yesterday. Tomorrow, the girls open the NNJIL season when they play host to Clifton in a 4 p.m. start. On Saturday, the team is host to Livingston in a noon time start. Next Monday, the club is at Bloomfield in a 4 p.m. game. Next Wednesday, the girls return home to face Eastside, also at 4.

Last week, Belleville blitzed Immaculate Heart, 15-0, then made surprisingly easy work of perennial power Ridgewood, 15-2.

Versus Immaculate Heart, Belleville needed just five innings to seal the victory. High school rules dictate that if a team is ahead by 15,

or more runs, the game would be concluded at that point. Although Belleville won easily, Corino got the chance to play a number of girls.

Belleville banged out 13 hits in the contest. Laurie Dondarski had two of them and drove home two runs. Michele Milano had three hits in three trips to the plate and drove home two runs. Carol Morrison was 3 for 4 and drove home four runs. One of Morrison's hits was a homer, her third round tripper of the young season.

Racquel Melson was 1 for 2 with an RBI and Laurie Moyer was 2 for 2 with a ribbie.

The winning pitcher, as usual, was Janine Luzzi. The senior, who has been involved in every decision for Belleville this season, hurled the first four innings before giving way to Tricia Donnelly, who pitched one inning.

Against Ridgewood, Belleville jumped out to an early 5-0 lead, then exploded in the fourth and

fifth innings to pull away to a very easy win. The game was televised by TV-3, and gave the viewers an early opportunity to see the Belleville bats at work.

"Ridgewood has a good club," Corino said. "They're very young, however, and we were able to hit

the ball well. They're a well coached club, but they lost a lot from last years team."

Belleville had 15 hits in this game and once again, the heroes were many. Dondarski had three hits,

(continued on page 15)

Crew team in Flicks

Five years ago, then head coach Sam Giuffrida decided to enter his crew team in the prestigious Flick races in Philadelphia. The Flicks are a series of races featuring some of the better crew teams on the Eastern seaboard. Giuffrida figured the strong competition would enhance his team when Regatta season came around.

Every year since entering the Flicks, Belleville has improved its performance in the races. This year, the team has been to Philly

three times and have come away with four first place finishes. The Flick season will culminate on Sunday, May 1, when the City Championships take place.

In the meantime, Belleville will compete in a tri race on Saturday morning when Upper Merion and Kearny come to town for a 10:30 a.m. start on the Passaic River in North Arlington. On April 30, the girls team will battle the Peddie

(continued on page 15)

Goldrick's a two-sport star at NJIT

Liz Goldrick, a chemical engineering major at New Jersey Tech, is enjoying a collegiate athletic career highlighted by versatility, leadership and achievement.

Goldrick, a graduate of Belleville High School, is off to a fast 2-0 start as a member of coach Bob Moran's 1988 softball pitching staff, and she was recently accorded all-conference honors in volleyball by the Independent Athletic Conference (IAC).

"Liz has to assume a lot of responsibility on our softball team," says coach Moran of his junior co-captain.

"She's one of the few women on our roster who had solid softball experience in high school, so we look to her to use her knowledge of the game to help our less experienced players."

"Liz is a good fielder," adds Moran, "and she's a respectable hitter. She plays in the outfield when she's not pitching, so we're able to use her in a lot of situations."

In the early games of the 1988 season, Goldrick has been hampered by a muscle pull that she first

suffered during the recent volleyball campaign.

"It's just one of those nagging conditions that won't clear up until Liz can get some rest," says Moran. "The problem is that her push-off motion as a pitcher makes it tough for her to let the pull heal."

During Tech's 1987 volleyball season, Goldrick posted some impressive stats, muscle pull or no muscle pull: she registered 74 "kills" and 44 serving aces.

Indeed, those 44 aces helped boost Goldrick to all-conference status in the IAC for the second consecutive year.

"When volleyball coaches pick an all-conference team," explains Tech's women's volleyball coach Dave DeNure, "they'll remember a player who scored a lot of aces against them, and Liz has the kind of big serve that results in aces."

DeNure is quick to point out that Goldrick's contributions are not limited to her serve.

"Liz is also an excellent ball control player," he says, "and she's also a great passer. In addition, she has a great arm and she spikes well,



Liz Goldrick

even though she's not a 'big' person."

And then there Goldrick's intangibles.

"Liz is a positive influence on our squad," says DeNure. "She's dependable and very competitive, and she's an athlete who overcomes a lack of great size with a lot of hustle and spirit."

The Tech athletic community has already taken note of Goldrick's contributions: her teammates elected her co-captain of the 1987 volleyball squad, and she's currently co-captain of the softball team.

In view of the fact that women's intercollegiate athletics are relatively new at New Jersey Tech, Goldrick's achievements take on an added perspective: in addition to boosting current women's teams to success, she's helping build a tradition of successful women scholar-athletes at New Jersey's technological university.

Media guide available

Everything you ever wanted to know about New Jersey's meeting facilities is now available in one comprehensive publication, "1988 New Jersey Meeting Planning Guide."

The guide, based on research and information gathered by the New Jersey Office of Business Tourism Development, is intended for use by corporate and association meeting planners wishing to use New Jersey as the location of their next meeting or convention.

Published by Bus Fac Publishing Co., Inc., Red Bank, the guide offers listings and background on meeting facilities, including hotels, restaurants, attractions and services.

In addition to listing meeting facilities and their services, the publication contains articles highlighting alternate meeting sites and offering tips on how to plan a meeting in New Jersey.

The guide is organized for easy reference into 13 convention and visitor bureau areas where clusters of hotels and other facilities and services are located. There are grid listings of facilities in each of the areas.

The convention and visitor bureau areas are described with specific details given on meeting facilities, such as the number of meeting rooms, amount of dedicated exhibit space, banquet capacity, overnight accommodations availability, price range and dining facilities.

Further information on the guide can be obtained from the New Jersey Office of Business Tourism Development, 101 Commerce St., Suite 204, Newark, NJ 07102, (201) 648-3129.



GOLD CHAMPIONS - Belleville Recreation Basketball B League, Gold Division Champs were the Kings. From L to R: John Phillips, Franklin Tafur, Kevin Davies, Jerry Russo, Teddy Werner, Jorge Hernandez, Joe Berg and Jim Berg with coaches Ted Werner and Joe Berg.

Rec league champs



BLUE CHAMPIONS - Belleville Recreation Basketball B League, Blue Division Champs Bucks celebrate. From L to R: Mike Talbot, Raymond Kuebler, Marc Della Volpe, Michael Idenden, Jimmy Landon, Michael Mundy, Chris Jimenez, Brian Teague and Jason Mohren, with Coach Bill Idenden.

BUC SHOTS

(continued from page 13)

ended up losing to Philadelphia in the '83 eastern finals. The Sixers that year were awesome, losing just one playoff game and sweeping Lakers in four for the NBA crown.

FOR THIS WEEK

The New York Islanders were a dominant club in the early 1980's, having won four straight Stanley Cup championships. Which teams did the Islanders beat in the championship round during those four years. Also, which team ended the Islanders domination in 1983.

AT BIGELOW YOU GET THE BEST PRICE!

NO HIGHWAY HASSLE!
SHOP US FIRST...
SHOP US LAST...
BUT, SHOP US!!!

1.9% FINANCING!
\$1,000 REBATE!
7 YR./70,000 MI. WARRANTY!

WE'VE BEEN IN BUSINESS OVER 48 YEARS!! WE'RE EXPANDING TO SERVE YOU BETTER!!

<p>'88 PLYMOUTH RELIANT</p> <p>4-Door w/opt. Auto trans, 2.5L 4-cyl eng, am/fm stereo, w/glass, pwr steering, rr def, air cond, full size spare, w/stid, pwr brakes, & more! Stk No. 1798. VIN 221111.</p> <p>List Price \$9,968 BIGELOW DISC 829 Chrysler Rebate 500</p> <p>\$8639</p>	<p>'88 PLYMOUTH VOYAGER</p> <p>5-Passenger w/opt. 4-cyl eng, auto trans, rr def, air cond, am/fm stereo, full size spare, w/stid, pwr steering & brakes, & more! Stk. No. 1745. VIN 634712.</p> <p>List Price \$13,220 BIGELOW DISC -1,221</p> <p>\$11,999</p>	<p>'88 CHRYSLER LEBARON GTS</p> <p>4-Dr. Hatchback w/opt. air cond, auto trans, cruise, tilt whl, light pkg, pwr winds/locks, pwr mirrors, n/wiper/washer, infinity sound syst, w/stid 2.5L 4-cyl eng, pwr str/brks, & more! Stk No. 1587. VIN 143288.</p> <p>List Price \$14,170 BIGELOW DISC -1,450 Chrysler Rebate 750</p> <p>\$11,970</p>
<p>'88 CHRYSLER LEBARON</p> <p>4-Dr. Sedan w/opt. Popular equip disc, 2.5L 4-cyl eng, am/fm stereo, cassette, full size spare, wire whl covers, WSW tires, w/stid, pwr steer & brakes, auto trans, & more! Stk. No. 1481. VIN 100042.</p> <p>List Price \$13,519 BIGELOW DISC -1,520 Chrysler Rebate 500</p> <p>11,499</p>	<p>'88 PLYMOUTH SUNDANCE</p> <p>3-Dr. hatchback w/opt. rr def, am/fm stereo, pwr winds/locks/mirrors, auto trans, 2.5L 4-cyl eng, w/glass, stereo cass, w/stid, pwr steering & brakes, radials, & more! Stk. No. 1736. VIN 215100.</p> <p>List Price \$11,164 BIGELOW DISC -963 Chrysler Rebate 500</p> <p>\$9701</p>	<p>'87 CHRYSLER NEW YORKER</p> <p>4-Dr. Sedan w/opt. 4-cyl TURBO, rr def, pwr ant/locks/sts, spd cont, tilt whl, illum entry syst, htr str, air cond, wire whl covs, am/fm cass, w/stid, pwr str/brks, auto, waw radials & more! Stk No. 1094. VIN 173743. Demo w/5548 mi.</p> <p>List Price \$19,140 BIGELOW DISC -3,641 Chrysler Rebate 2,500</p> <p>\$12,999</p>

BEST DEALS ON USED CARS...NOW!!!

16 Residents make honors

A total of 16 residents made the Dean's List at three different colleges in the Northeast.

Beverly M. Kascmar, majoring in Practical Nursing, was one of 275 full-time and part-time students named for the Fall Semester at Union County College.

Stacey Corris, of 25 Lloyd Place, and Dawn Siciliano, of 156 Nolton Street, each achieved a 3.40 grade point average at Johnson & Wales Colleg in Rhode Island. Corris is majoring in Baking and Pastry Arts and Siciliano's major is Food Service Management.

Thirteen Bellevillites scored a 3.50 or better at Montclair College. They are Francesca, Physical Education; John Aurilemma, Business Administration; Dina Deagluino, Physical Education; Theodore Delgross, Physical Education; Scott Derco, Business Administration; Ruth Fabian, Computer Science; Ronald Hromoko, Computer Science; Joseph Lunetta, English; Stefanie Martinez, Home Economics; Karen Morrison, Business Administration; Patricia Schneider, French; Stephen Seurko, English, and Janice Veltre, Computer Science.

Auto Parts & Equipment

- ★ Exact Replacement Parts
- ★ Top Quality Parts
- ★ Fast Expert Service

"BUY DIRECT & SAVE"

Riverside Auto Supply

876 Riverside Ave., Lyndhurst
939-5663
Open 7 Days

\$ COUPON SPECIAL CAR WASH \$

\$3.50 + Tax
For Full Service

Exterior \$2.75 + Tax
(With This Coupon)

FRANKIE'S FUTURMATIC BRUSHLESS CAR WASH

305 Broad St. • Bloomfield
748-9459

Open Mon. - Sat. 8 - 6
and Sun. 8 - 3

BIG... BIGGER... BIGELOW

CHRYSLER/PLYMOUTH

50 Washington Avenue
Belleville, N.J.
759-4220

Prices Incl. freight & prep. Excl. Tax & MV.

WE'RE MINUTES FROM YOU!

- 5 MIN. FROM NEWARK
- 5 MIN. FROM N. ARLINGTON
- 5 MIN. FROM KEARNY
- 5 MIN. FROM BLOOMFIELD
- 10 MIN. FROM UNION COUNTY
- 10 MIN. FROM THE ORANGES

Cobras defeat Summit, 4-0

The Belleville Soccer Association Division I Cobras boosted their record to 3-0 last Sunday defeating the Summit Sounders 4-0.

The Cobras travelled to Summit for the game and did not have the home field advantage as they faced the formidable mid-Jersey team. The game started out as a volley contest with neither team penetrating too far into the offensive field. At the 26 minute mark, Paul Pena back-heeled a pass to Frank Ferry, who had beat his man coming up the right side of the field. Ferry slammed the ball into the lower right hand corner of the net to put Belleville on the board. Six minutes later, with the Cobras again on the attack, Ferry switched the ball to mid-fielder, Fab DiCarlo, who

rocketed the ball past the Summit goalie from the 22 yard line. Half-time ended with Belleville in the lead 2-0.

The second half had just started when center halfback Frank Ferry took a throw in on the Belleville 35 yard line and with incredible speed broke right through the entire Summit defense. Ferry faked a shot to the right at the 12 yard line and then shot left, putting Belleville in the lead 3-0. Belleville came close to losing the shut out with 60 minutes

into the game, as a questionable call by the official allowed a Summit penalty shot. The Cobra goalie, Joe Barreiro, who was enjoying his best game of the season, timed a left side dive perfectly and knocked the ball out. At the 70 minute mark, the frustrated Sounder's defense erred and committed a penalty in the box. Cobra sweeper John Tafur easily converted the penalty kick.

Belleville kept the team on the field fresh by substituting 15 times during the second half.

Pack 350's Pinewood Derby

The competition was fierce at Pack 350's annual Pinewood Derby, held at the Fewsmith Church

Social Hall, Friday, March 25.

It was amazing to see what the cubs created from just a small block of wood, four tires and four nails. The racing cars that emerged were sleek, colorful, beautiful crafted and fast.

There was much excitement as each heat was run, leading up to the finals where the first place cars from each of the five dens raced against each other to determine first, second, third and fourth place winners of the pack.

First place trophy and ribbon went to Jason Waldron, Webelos; second place - Adam Waldron, Den 9; third place - David Beck, Den 2; fourth place - Robert Callahan, Den 1.

The efforts of the other 41 entrants did not go unnoticed, each cub scout participating in the race received an inscribed trophy. Refreshments were served following the handing out of the awards.

Crew team Flicks

(Continued from page 13)

School of Princeton, on the Passaic, in a 10:30 a.m. start.

Two weeks ago, Belleville came away with three first place finishes at the Flicks. The boys and girls' senior four and the midweight four were victorious.

The boys' senior four consists of Heather Apruzese as coxswain, Len Linfante, Gus Leming, Dale Watkowski and Vin Colaninno. It's a veteran boat that has endured the wars in the past and has been very consistent this year.

The girls senior four is made up of Laura Nardone, Joyce Burke, Carolyn Giuffrida, Kristine Villano and Kim Trefsgar. After winning its respective races two weeks ago, both the boys and girls senior four boats were second in close races at last weekend's Flicks.

The big story is the outstanding performance of the midweight four. Made up of Sue O'Donnell, Tom Eccles, Mike McGuire, Brian Villano and Jerry Russo, the boat has been outstanding thus far in 1988, winning the past two weeks at the Flick races. The shell has to be considered a favorite to win the city championships on May 1.

While the veteran shells have been the most successful in the early going this year, head coach Scott Fabian has been impressed by the performances of his younger athletes, too.

The boys novice eight has been progressing well and took a second place last weekend. The boys junior four, which was put together just five days prior to the Flicks last weekend, finished third in its race.

The junior four girls, after a sub par performance two weeks ago at

Softball

(Continued from page 13)

Melson was 3 for 4 with three ribbies, Luzzi had two hits in four trips, drove in six runs and drilled a homer. Moyer also had two hits to pace the attack.

Luzzi improved her seasons mark to 6-1, allowing one walk and striking out just one. She hurled a complete game and was in command throughout the contest.

Belleville had a game with Teaneck postponed because of rain last Friday, and the big game with Caldwell, scheduled for last Saturday, was also postponed because of cold weather. This week, Belleville expected a tough game with Paramus Catholic, and Corino feels that tomorrow's contest with Clifton will be a big game.

"Clifton will be a big assignment for us," the coach said. "They have an excellent team this season, and it's the opener for the conference."

Saturday's game with Livingston should also be a tough test. Livingston, as usual, has a strong team and could be a difficult hurdle to county supremacy in May.

Track

(Continued from page 13)

the 3200 and finished third at 12:14. In the discus, Chris Chiarmonte was third with a throw of 77'6". Tucci took a third in the shot put, tossing 35'1 1/2".

Over to the jumping events, Belleville took a first and third in the long jump, with Lemongello winning (18-11 1/2") and Sochaski placing third (17-11 1/4). Tonelli gained third place in the triple jump, 34-3 1/2" and the Bucs swept the high jump with Zamloot, Sochaski and Doug Hoozendyke leading the way.

The Bucs completed the days work with a first and second in the pole vault. Bob Chulanandana won the event with a jump of 8.5 feet and Charles Gerris was second at eight feet.

Last Saturday, Belleville competed in the Hudson County Relays at Kearny High School on a very cold day. A strong effort was turned in by the sophomore two mile relay team, which finished in 9:43.

The team was eighth overall and consisted of Tonelli, Nanjia, Farmer and Brian Drobish. Farmer and Drobish are just freshman while Nanjia and Tonelli are sophomores, so Tosato has to be encouraged by the strong showing.

As for the past week, the Bucs received some excellent performances from Sochaski, Real, Farmer, Tonelli and Lemongello, to name a few. With Moriello beginning to return to form after an illness, the team has to be optimistic about its chances for the remainder of the '88 season.

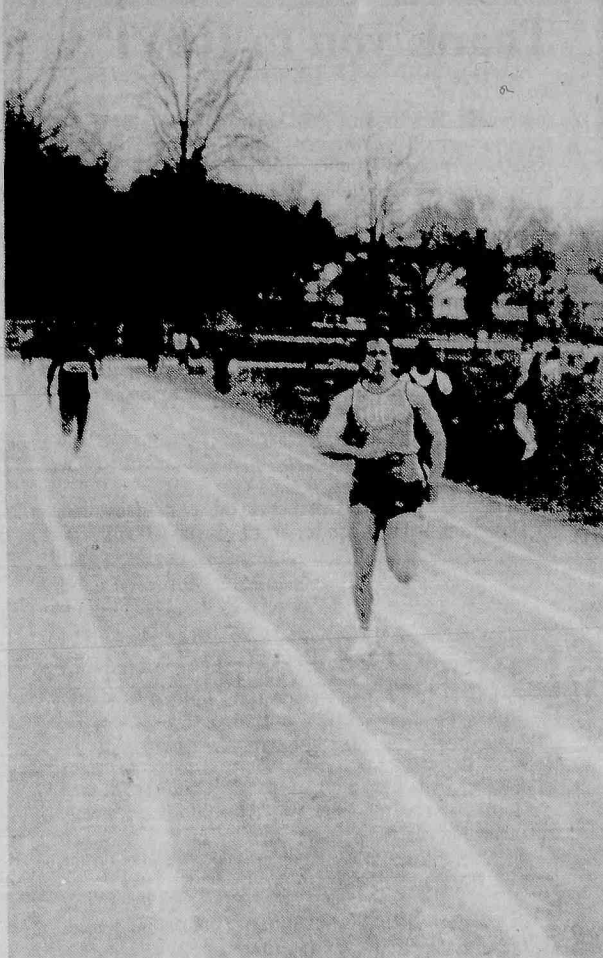

TAKING THE LEAD - Belleville's John Sternick pulls away from his competition against Patterson Eastside in a meet last week. (Photo by Pat Brightman)

Crown Chevrolet

Absolutely Final Clearance

EVERY '87 MUST GO NOW!!

FREE Rustproof & Undercoat

GM Rustproof and Undercoating — \$295 value — with every '87 purchased this week!!

REBATES UP TO \$1,200*

FREE SPECTRUMS!

2-dr. HATCHBACK COUPE, brand new 1987, VIN 062553, Stk No. 7847, w/std. pwr disc brakes, man r&p strng, 1.5L L4, 5-spd man trans & opt. r compl cvr, whl trim rims, am/fm stereo, tach, MSRP \$7922 plus undercoat & rustproof (\$295)
List \$8288 **\$6930** Rebate -\$500 Final Price \$6430

FREE Rustproof & Undercoat

SPECTRUM TURBOS!

4-Dr. SEDAN, brand new 1987, VIN 261544, Stk No. 7509, w/std. pwr disc brakes, man r&p steering, 1.5L L4 turbo eng., 5-spd man trans and opt. am/fm eltr stereo, MSRP \$10,031. Plus rustproof & undercoat (\$295)
List \$10,326 **\$8706** Rebate -\$1,000 Final Price \$7706

Brand New 88s! PICK-UPS!

Brand New 1988 Chevy
S-10 FLEETSIDE PICK-UP Stk. No. T1372, VIN 149927 w. std. man steering and opt. 1000lb. payload, power brakes, 2.5L L4 EFI eng., 5-spd man trans, radio. List \$7213. Total payments \$6896.16
\$144 per mo.

CROWN'S ONE STOP TRUCK STOP

VANS!

Brand New 1988 Chevy
¾ TON VAN, Stk No. 1396, VIN 133519 w/std. pwr steer & brakes, V8 and opt. auto trans, sliding side & rr. doors, rr. door fixed glass, frnt. stabilizer bar, 33 gal. tank, HD battery, quartz clock, am/fm radio & more!
List \$13,497. Total payments \$11,241.12
\$234 per mo.

Brand New 1988 Chevy
¾ TON VAN, Stk No. 1396, VIN 133519 w/std. pwr steer & brakes, V8 and opt. auto trans, sliding side & rr. doors, rr. door fixed glass, frnt. stabilizer bar, 33 gal. tank, HD battery, quartz clock, am/fm radio & more!
List \$13,497. Total payments \$11,241.12
\$234 per mo.

Brand New 1988 Chevy
¾ TON VAN, Stk No. 1396, VIN 133519 w/std. pwr steer & brakes, V8 and opt. auto trans, sliding side & rr. doors, rr. door fixed glass, frnt. stabilizer bar, 33 gal. tank, HD battery, quartz clock, am/fm radio & more!
List \$13,497. Total payments \$11,241.12
\$234 per mo.

Brand New 1988 Chevy
¾ TON VAN, Stk No. 1396, VIN 133519 w/std. pwr steer & brakes, V8 and opt. auto trans, sliding side & rr. doors, rr. door fixed glass, frnt. stabilizer bar, 33 gal. tank, HD battery, quartz clock, am/fm radio & more!
List \$13,497. Total payments \$11,241.12
\$234 per mo.

Brand New 1988 Chevy
¾ TON VAN, Stk No. 1396, VIN 133519 w/std. pwr steer & brakes, V8 and opt. auto trans, sliding side & rr. doors, rr. door fixed glass, frnt. stabilizer bar, 33 gal. tank, HD battery, quartz clock, am/fm radio & more!
List \$13,497. Total payments \$11,241.12
\$234 per mo.

Brand New 1988 Chevy
¾ TON VAN, Stk No. 1396, VIN 133519 w/std. pwr steer & brakes, V8 and opt. auto trans, sliding side & rr. doors, rr. door fixed glass, frnt. stabilizer bar, 33 gal. tank, HD battery, quartz clock, am/fm radio & more!
List \$13,497. Total payments \$11,241.12
\$234 per mo.

Brand New 1988 Chevy
¾ TON VAN, Stk No. 1396, VIN 133519 w/std. pwr steer & brakes, V8 and opt. auto trans, sliding side & rr. doors, rr. door fixed glass, frnt. stabilizer bar, 33 gal. tank, HD battery, quartz clock, am/fm radio & more!
List \$13,497. Total payments \$11,241.12
\$234 per mo.

Brand New 1988 Chevy
¾ TON VAN, Stk No. 1396, VIN 133519 w/std. pwr steer & brakes, V8 and opt. auto trans, sliding side & rr. doors, rr. door fixed glass, frnt. stabilizer bar, 33 gal. tank, HD battery, quartz clock, am/fm radio & more!
List \$13,497. Total payments \$11,241.12
\$234 per mo.

Brand New 1988 Chevy
¾ TON VAN, Stk No. 1396, VIN 133519 w/std. pwr steer & brakes, V8 and opt. auto trans, sliding side & rr. doors, rr. door fixed glass, frnt. stabilizer bar, 33 gal. tank, HD battery, quartz clock, am/fm radio & more!
List \$13,497. Total payments \$11,241.12
\$234 per mo.

Brand New 1988 Chevy
¾ TON VAN, Stk No. 1396, VIN 133519 w/std. pwr steer & brakes, V8 and opt. auto trans, sliding side & rr. doors, rr. door fixed glass, frnt. stabilizer bar, 33 gal. tank, HD battery, quartz clock, am/fm radio & more!
List \$13,497. Total payments \$11,241.12
\$234 per mo.

Brand New 1988 Chevy
¾ TON VAN, Stk No. 1396, VIN 133519 w/std. pwr steer & brakes, V8 and opt. auto trans, sliding side & rr. doors, rr. door fixed glass, frnt. stabilizer bar, 33 gal. tank, HD battery, quartz clock, am/fm radio & more!
List \$13,497. Total payments \$11,241.12
\$234 per mo.

Brand New 1988 Chevy
¾ TON VAN, Stk No. 1396, VIN 133519 w/std. pwr steer & brakes, V8 and opt. auto trans, sliding side & rr. doors, rr. door fixed glass, frnt. stabilizer bar, 33 gal. tank, HD battery, quartz clock, am/fm radio & more!
List \$13,497. Total payments \$11,241.12
\$234 per mo.

Brand New 1988 Chevy
¾ TON VAN, Stk No. 1396, VIN 133519 w/std. pwr steer & brakes, V8 and opt. auto trans, sliding side & rr. doors, rr. door fixed glass, frnt. stabilizer bar, 33 gal. tank, HD battery, quartz clock, am/fm radio & more!
List \$13,497. Total payments \$11,241.12
\$234 per mo.

Brand New 1988 Chevy
¾ TON VAN, Stk No. 1396, VIN 133519 w/std. pwr steer & brakes, V8 and opt. auto trans, sliding side & rr. doors, rr. door fixed glass, frnt. stabilizer bar, 33 gal. tank, HD battery, quartz clock, am/fm radio & more!
List \$13,497. Total payments \$11,241.12
\$234 per mo.

Brand New 1988 Chevy
¾ TON VAN, Stk No. 1396, VIN 133519 w/std. pwr steer & brakes, V8 and opt. auto trans, sliding side & rr. doors, rr. door fixed glass, frnt. stabilizer bar, 33 gal. tank, HD battery, quartz clock, am/fm radio & more!
List \$13,497. Total payments \$11,241.12
\$234 per mo.

Brand New 1988 Chevy
¾ TON VAN, Stk No. 1396, VIN 133519 w/std. pwr steer & brakes, V8 and opt. auto trans, sliding side & rr. doors, rr. door fixed glass, frnt. stabilizer bar, 33 gal. tank, HD battery, quartz clock, am/fm radio & more!
List \$13,497. Total payments \$11,241.12
\$234 per mo.

Brand New 1988 Chevy
¾ TON VAN, Stk No. 1396, VIN 133519 w/std. pwr steer & brakes, V8 and opt. auto trans, sliding side & rr. doors, rr. door fixed glass, frnt. stabilizer bar, 33 gal. tank, HD battery, quartz clock, am/fm radio & more!
List \$13,497. Total payments \$11,241.12
\$234 per mo.

Brand New 1988 Chevy
¾ TON VAN, Stk No. 1396, VIN 133519 w/std. pwr steer & brakes, V8 and opt. auto trans, sliding side & rr. doors, rr. door fixed glass, frnt. stabilizer bar, 33 gal. tank, HD battery, quartz clock, am/fm radio & more!
List \$13,497. Total payments \$11,241.12
\$234 per mo.

Brand New 1988 Chevy
¾ TON VAN, Stk No. 1396, VIN 133519 w/std. pwr steer & brakes, V8 and opt. auto trans, sliding side & rr. doors, rr. door fixed glass, frnt. stabilizer bar, 33 gal. tank, HD battery, quartz clock, am/fm radio & more!
List \$13,497. Total payments \$11,241.12
\$234 per mo.

Brand New 1988 Chevy
¾ TON VAN, Stk No. 1396, VIN 133519 w/std. pwr steer & brakes, V8 and opt. auto trans, sliding side & rr. doors, rr. door fixed glass, frnt. stabilizer bar, 33 gal. tank, HD battery, quartz clock, am/fm radio & more!
List \$13,497. Total payments \$11,241.12
\$234 per mo.

Brand New 1988 Chevy
¾ TON VAN, Stk No. 1396, VIN 133519 w/std. pwr steer & brakes, V8 and opt. auto trans, sliding side & rr. doors, rr. door fixed glass, frnt. stabilizer bar, 33 gal. tank, HD battery, quartz clock, am/fm radio & more!
List \$13,497. Total payments \$11,241.12
\$234 per mo.

Brand New 1988 Chevy
¾ TON VAN, Stk No. 1396, VIN 133519 w/std. pwr steer & brakes, V8 and opt. auto trans, sliding side & rr. doors, rr. door fixed glass, frnt. stabilizer bar, 33 gal. tank, HD battery, quartz clock, am/fm radio & more!
List \$13,497. Total payments \$11,241.12
\$234 per mo.

Brand New 1988 Chevy
¾ TON VAN, Stk No. 1396, VIN 133519 w/std. pwr steer & brakes, V8 and opt. auto trans, sliding side & rr. doors, rr. door fixed glass, frnt. stabilizer bar, 33 gal. tank, HD battery, quartz clock, am/fm radio & more!
List \$13,497. Total payments \$11,241.12
\$234 per mo.

Brand New 1988 Chevy
¾ TON VAN, Stk No. 1396, VIN 133519 w/std. pwr steer & brakes, V8 and opt. auto trans, sliding side & rr. doors, rr. door fixed glass, frnt. stabilizer bar, 33 gal. tank, HD battery, quartz clock, am/fm radio & more!
List \$13,497. Total payments \$11,241.12
\$234 per mo.

Brand New 1988 Chevy
¾ TON VAN, Stk No. 1396, VIN 133519 w/std. pwr steer & brakes, V8 and opt. auto trans, sliding side & rr. doors, rr. door fixed glass, frnt. stabilizer bar, 33 gal. tank, HD battery, quartz clock, am/fm radio & more!
List \$13,497. Total payments \$11,241.12
\$234 per mo.

Brand New 1988 Chevy
¾ TON VAN, Stk No. 1396, VIN 133519 w/std. pwr steer & brakes, V8 and opt. auto trans, sliding side & rr. doors, rr. door fixed glass, frnt. stabilizer bar, 33 gal. tank, HD battery, quartz clock, am/fm radio & more!
List \$13,497. Total payments \$11,241.12
\$234 per mo.

Brand New 1988 Chevy
¾ TON VAN, Stk No. 1396, VIN 133519 w/std. pwr steer & brakes, V8 and opt. auto trans, sliding side & rr. doors, rr. door fixed glass, frnt. stabilizer bar, 33 gal. tank, HD battery, quartz clock, am/fm radio & more!
List \$13,497. Total payments \$11,241.12
\$234 per mo.

Brand New 1988 Chevy
¾ TON VAN, Stk No. 1396, VIN 133519 w/std. pwr steer & brakes, V8 and opt. auto trans, sliding side & rr. doors, rr. door fixed glass, frnt. stabilizer bar, 33 gal. tank, HD battery, quartz clock, am/fm radio & more!
List \$13,497. Total payments \$11,241.12
\$234 per mo.

Brand New 1988 Chevy
¾ TON VAN, Stk No. 1396, VIN 133519 w/std. pwr steer & brakes, V8 and opt. auto trans, sliding side & rr. doors, rr. door fixed glass, frnt. stabilizer bar, 33 gal. tank, HD battery, quartz clock, am/fm radio & more!
List \$13,497. Total payments \$11,241.12
\$234 per mo.

Brand New 1988 Chevy
¾ TON VAN, Stk No. 1396, VIN 133519 w/std. pwr steer & brakes, V8 and opt. auto trans, sliding side & rr. doors, rr. door fixed glass, frnt. stabilizer bar, 33 gal. tank, HD battery, quartz clock, am/fm radio & more!
List \$13,497. Total payments \$11,241.12
\$234 per mo.

Brand New 1988 Chevy
¾ TON VAN, Stk No. 1396, VIN 133519 w/std. pwr steer & brakes, V8 and opt. auto trans, sliding side & rr. doors, rr. door fixed glass, frnt. stabilizer bar, 33 gal. tank, HD battery, quartz clock, am/fm radio & more!
List \$13,497. Total payments \$11,241.12
\$234 per mo.

Brand New 1988 Chevy
¾ TON VAN, Stk No. 1396, VIN 133519 w/std. pwr steer & brakes, V8 and opt. auto trans, sliding side & rr. doors, rr. door fixed glass, frnt. stabilizer bar, 33 gal. tank, HD battery, quartz clock, am/fm radio & more!
List \$13,497. Total payments \$11,241.12
\$234 per mo.

Brand New 1988 Chevy
¾ TON VAN, Stk No. 1396, VIN 133519 w/std. pwr steer & brakes, V8 and opt. auto trans, sliding side & rr. doors, rr. door fixed glass, frnt. stabilizer bar, 33 gal. tank, HD battery, quartz clock, am/fm radio & more!
List \$13,497. Total payments \$11,241.12
\$234 per mo.

Brand New 1988 Chevy
¾ TON VAN, Stk No. 1396, VIN 133519 w/std. pwr steer & brakes, V8 and opt. auto trans, sliding side & rr. doors, rr. door fixed glass, frnt. stabilizer bar, 33 gal. tank, HD battery, quartz clock, am/fm radio & more!
List \$13,497. Total payments \$11,241.12
\$234 per mo.

Brand New 1988 Chevy
¾ TON VAN, Stk No. 1396, VIN 133519 w/std. pwr steer & brakes, V8 and opt. auto trans, sliding side & rr. doors, rr. door fixed glass, frnt. stabilizer bar, 33 gal. tank, HD battery, quartz clock, am/fm radio & more!
List \$13,497. Total payments \$11,241.12
\$234 per mo.

Brand New 1988 Chevy
¾ TON VAN, Stk No. 1396, VIN 133519 w/std. pwr steer & brakes, V8 and opt. auto trans, sliding side & rr. doors, rr. door fixed glass, frnt. stabilizer bar, 33 gal. tank, HD battery, quartz clock, am/fm radio & more!
List \$13,497. Total payments \$11,241.12
\$234 per mo.

Brand New 1988 Chevy
¾ TON VAN, Stk No. 1396, VIN 133519 w/std. pwr steer & brakes, V8 and opt. auto trans, sliding side & rr. doors, rr. door fixed glass, frnt. stabilizer bar, 33 gal. tank, HD battery, quartz clock, am/fm radio & more!
List \$13,497. Total payments \$11,241.12
\$234 per mo.

Brand New 1988 Chevy
¾ TON VAN, Stk No. 1396, VIN 133519 w/std. pwr steer & brakes, V8 and opt. auto trans, sliding side & rr. doors, rr. door fixed glass, frnt. stabilizer bar, 33 gal. tank, HD battery, quartz clock, am/fm radio & more!
List \$13,497. Total payments \$11,241.12
\$234 per mo.

Brand New 1988 Chevy
¾ TON VAN, Stk No. 1396, VIN 133519 w/std. pwr steer & brakes, V8 and opt. auto trans, sliding side & rr. doors, rr. door fixed glass, frnt. stabilizer bar, 33 gal. tank, HD battery, quartz clock, am/fm radio & more!
List \$13,497. Total payments \$11,241.12
\$234 per mo.

Brand New 1988 Chevy
¾ TON VAN, Stk No. 1396, VIN 133519 w/std. pwr steer & brakes, V8 and opt. auto trans, sliding side & rr. doors, rr. door fixed glass, frnt. stabilizer bar, 33 gal. tank, HD battery, quartz clock, am/fm radio & more!
List \$13,497. Total payments \$11,241.12
\$234 per mo.

Brand New 1988 Chevy
¾ TON VAN, Stk No. 1396, VIN 133519 w/std. pwr steer & brakes, V8 and opt. auto trans, sliding side & rr. doors, rr. door fixed glass, frnt. stabilizer bar, 33 gal. tank, HD battery, quartz clock, am/fm radio & more!
List \$13,497. Total payments \$11,241.12
\$234 per mo.

Brand New 1988 Chevy
¾ TON VAN, Stk No. 1396, VIN 133519 w/std. pwr steer & brakes, V8 and opt. auto trans, sliding side & rr. doors, rr. door fixed glass, frnt. stabilizer bar, 33 gal. tank, HD battery, quartz clock, am/fm radio & more!
List \$13,497. Total payments \$11,241.12
\$234 per mo.

Brand New 1988 Chevy
¾ TON VAN, Stk No. 1396, VIN 133519 w/std. pwr steer & brakes, V8 and opt. auto trans, sliding side & rr. doors, rr. door fixed glass, frnt. stabilizer bar, 33 gal. tank, HD battery, quartz clock, am/fm radio & more!
List \$13,497. Total payments \$11,241.12
\$234 per mo.

Brand New 1988 Chevy
¾ TON VAN, Stk No. 1396, VIN 133519 w/std. pwr steer & brakes, V8 and opt. auto trans, sliding side & rr. doors, rr. door fixed glass, frnt. stabilizer bar, 33 gal. tank, HD battery, quartz clock, am/fm radio & more!
List \$13,497. Total payments \$11,241.12
\$234 per mo.

Brand New 1988 Chevy
¾ TON VAN, Stk No. 1396, VIN 133519 w/std. pwr steer & brakes, V8 and opt. auto trans, sliding side & rr. doors, rr. door fixed glass, frnt. stabilizer bar, 33 gal. tank, HD battery, quartz clock, am/fm radio & more!
List \$13,497. Total payments \$11,241.12
\$234 per mo.

Brand New 1988 Chevy
¾ TON VAN, Stk No. 1396, VIN 133519 w/std. pwr steer & brakes, V8 and opt. auto trans, sliding side & rr. doors, rr. door fixed glass, frnt. stabilizer bar, 33 gal. tank, HD battery, quartz clock, am/fm radio & more!
List \$13,497. Total payments \$11,241.12
\$234 per mo.

Brand New 1988 Chevy
¾ TON VAN, Stk No. 1396, VIN 133519 w/std. pwr steer & brakes, V8 and opt. auto trans, sliding side & rr. doors, rr. door fixed glass, frnt. stabilizer bar, 33 gal. tank, HD battery, quartz clock, am/fm radio & more!
List \$13,497. Total payments \$11,241.12
\$234 per mo.

Brand New 1988 Chevy
¾ TON VAN, Stk No. 1396, VIN 133519 w/std. pwr steer & brakes, V8 and opt. auto trans, sliding side & rr. doors, rr. door fixed glass, frnt. stabilizer bar, 33 gal. tank, HD battery, quartz clock, am/fm radio & more!
List \$13,497. Total payments \$11,241.12
\$234 per mo.

Brand New 1988 Chevy
¾ TON VAN, Stk No. 1396, VIN 133519 w/std. pwr steer & brakes, V8 and opt. auto trans, sliding side & rr. doors, rr. door fixed glass, frnt. stabilizer bar, 33 gal. tank, HD battery, quartz clock, am/fm radio & more!
List \$13,497. Total payments \$11,241.12
\$234 per mo.

Brand New 1988 Chevy
¾ TON VAN, Stk No. 1396, VIN 133519 w/std. pwr steer & brakes, V8 and opt. auto trans, sliding side & rr. doors, rr. door fixed glass, frnt. stabilizer bar, 33 gal. tank, HD battery, quartz clock, am/fm radio & more!
List \$13,497. Total payments \$11,241.12
\$234 per mo.

Brand New 1988 Chevy
¾ TON VAN, Stk No. 1396, VIN 133519 w/std. pwr steer & brakes, V8 and opt. auto trans, sliding side & rr. doors, rr. door fixed glass, frnt. stabilizer bar, 33 gal. tank, HD battery, quartz clock, am/fm radio & more!
List \$13,497. Total payments \$11,241.12
\$234 per mo.

Brand New 1988 Chevy
¾ TON VAN, Stk No. 1396, VIN 133519 w/std. pwr steer & brakes, V8 and opt. auto trans, sliding side & rr. doors, rr. door fixed glass, frnt. stabilizer bar, 33 gal. tank, HD battery, quartz clock, am/fm radio & more!
List \$13,497. Total payments \$11,241.12
\$234 per mo.

Brand New 1988 Chevy
¾ TON VAN, Stk No. 1396, VIN 133519 w/std. pwr steer & brakes, V8 and opt. auto trans, sliding side & rr. doors, rr. door fixed glass, frnt. stabilizer bar, 33 gal. tank, HD battery, quartz clock, am/fm radio & more!
List \$13,497. Total payments \$11,241.12
\$234 per mo.

Brand New 1988 Chevy
¾ TON VAN, Stk No. 1396, VIN 133519 w/std. pwr steer & brakes, V8 and opt. auto trans, sliding side & rr. doors, rr. door fixed glass, frnt. stabilizer bar, 33 gal. tank, HD battery, quartz clock, am/fm radio & more!
List \$13,497. Total payments \$11,241.12
\$234 per mo.

Brand New 1988 Chevy
¾ TON VAN, Stk No. 1396, VIN 133519 w/std. pwr steer & brakes, V8 and opt. auto trans, sliding side & rr. doors, rr. door fixed glass, frnt. stabilizer bar, 33 gal. tank, HD battery, quartz clock, am/fm radio & more!
List \$13,497. Total payments \$11,241.12
\$234 per mo.

Brand New 1988 Chevy
¾ TON VAN, Stk No. 1396, VIN 133519 w/std. pwr steer & brakes, V8 and opt. auto trans, sliding side & rr. doors, rr. door fixed glass, frnt. stabilizer bar, 33 gal. tank, HD battery, quartz clock, am/fm radio & more!
List \$13,497. Total payments \$11,241.12
\$234 per mo.

Brand New 1988 Chevy
¾ TON VAN, Stk No. 1396, VIN 133519 w/std. pwr steer & brakes, V8 and opt. auto trans, sliding side & rr. doors, rr. door fixed glass, frnt. stabilizer bar, 33 gal. tank, HD battery, quartz clock, am/fm radio & more!
List \$13,497. Total payments \$11,241.12
\$234 per mo.

Brand New 1988 Chevy
¾ TON VAN, Stk No. 1396, VIN 133519 w/std. pwr steer & brakes, V8 and opt. auto trans, sliding side & rr. doors, rr. door fixed glass, frnt. stabilizer bar, 33 gal. tank, HD battery, quartz clock, am/fm radio & more!
List \$13,497. Total payments \$11,241.12
\$234 per mo.

Brand New 1988 Chevy
¾ TON VAN, Stk No. 1396, VIN 133519 w/std. pwr steer & brakes, V8 and opt. auto trans, sliding side & rr. doors, rr. door fixed glass, frnt. stabilizer bar, 33 gal. tank, HD battery, quartz clock, am/fm radio & more!
List \$13,497. Total payments \$11,241.12
\$234 per mo.

Brand New 1988 Chevy
¾ TON VAN, Stk No. 1396, VIN 133519 w/std. pwr steer & brakes, V8 and opt. auto trans, sliding side & rr. doors, rr. door fixed glass, frnt. stabilizer bar, 33 gal. tank, HD battery, quartz clock, am/fm radio & more!
List \$13,497. Total payments \$11,241.12
\$234 per mo.

Brand New 1988 Chevy
¾ TON VAN, Stk No. 1396, VIN 133519 w/std. pwr steer & brakes, V8 and opt. auto trans, sliding side & rr. doors, rr. door fixed glass, frnt. stabilizer bar, 33 gal. tank

Letters to the Editor

Thank you to RSVP

To the Editor:

I would like to take this opportunity to thank and recognize our RSVP (Retired Senior Volunteer Program) volunteers in Essex County. The week of April 18th has been designated as National Volunteer Week. Over 1,750 senior volunteers in the county give over 400,000 hours of community service to over 100 agencies and organizations. The work they do is as varied as the agencies and volunteers themselves.

One factor remains constant, however. Our senior volunteers are taking action to meet critical needs in their communities. They see problems and they are part of the solutions. They are directly affecting the lives of those in need and become advocates for those who cannot act as advocates for themselves.

RSVP volunteers are proof that ability has no age limit. They are treasured by the people and organizations who are recipients of their services.

Thank you, volunteers, for making our community a better place to be! Thank you for caring! Thank you for sharing!

Dolly Levine
Chairperson, Advisory Council
RSVP of Essex County
Orange, N.J.

Papasidero says thanks

To the editor:

I'd like to take this opportunity to say thank you to the people of Belleville. I especially would like to convey my thanks to all of the supporters and workers who gave of their time in preparation for April 5th. Your efforts are greatly appreciated.

I sincerely thank you all for the privilege to serve on the Belleville Board of Education.

Joseph Papasidero
Board of Education Trustee

Baker and Bush?

To the editor:

I'm sure Nancy and Ronald Reagan are quite aware of the great debt of gratitude, they owe White House Advisor, Howard Baker.

Bringing Howard Baker to the White House, after the Iran-Scam shame was uncovered, probably prevented Ronald Reagan's crumbling, teflon-coated, deceitful administration from going down the drain altogether.

I believe, the Reagans will reward Howard Baker by getting him nominated for the second spot on a George Bush ticket.

I'm sure George won't complain. George knows he might very well be in need of Howard Baker's administration salvaging talents — sometime in the future.

Chet Dobkowski

Republican against Risoli

To the editor:

As a lifelong Republican I am proud to say that the township of Belleville has for the past several years elected Republicans to both federal and state offices. As we all know the township of Belleville is overwhelming democratic. One has to wonder how we have elected Republicans especially when we lack any leadership from our hand-picked chairman (Angelo Risoli).

Mr. Risoli has been at the helm for about 7 or 8 years. His leadership is a vacuum. In all of his years as chairman he has never called one meeting. The only meeting he calls is the organization meeting and he is compelled by law to do so. He has promised us on numerous occasions to have meetings, fund raisers and offer help to senior citizens and scholarships to our Belleville High School seniors, but to no avail. His workers never received one dollar for working the polls at Election Day. I ask one question, what does Angelo Risoli do with the money he receives from the Republican party?

On the organization day in June Mr. Risoli makes sure that his hand-picked person who chairs the meeting refuses to allow a motion for a close vote to take place, thus securing his hold on the party chairman. This year it will be a different story. We, (the Belleville Republican Party) intend to ask the State Republican Party to attend and we also intend to invite the press. I will extend to you, Mr. Risoli a challenge to reply to my charge (a closed vote) on re-organization day in June.

Rita Montagna
(Belleville Republican Party)

Others helped crew team

To the editor:

I noticed in the Belleville Times that a plaque is being given to Mr. Giuffrida for service to the rowing team, and rightfully so. There are also other plaques hanging there for good deeds that others have done.

But there has been one missing since the boathouse was built. You correctly mentioned in the write-up that it was partly due to Mr. Giuffrida's efforts that the boathouse was built. But if you look back in the library's archives, you will discover a photograph taken with me, Mr. Chapman and others the year the land was cleared and graded. The caption is self-explanatory. I donated over \$800 worth of work in order to clear and grade the entire lot and riverbank. Mr. Chapman thanked me with the write-up and photo in the Belleville Times and said I would also be remembered on a bronze plaque. I believe that I was the only contractor to donate both my time and equipment. All the others were paid. Unfortunately, Mr. Chapman died. He was the force behind the building of the boathouse and the rowing team. At that time a benefactor who donated \$100 or more of work was to be remembered on a bronze plaque.

It bothers me that bronze plaques are given to some and not to others. Some of the original founders and benefactors are forgotten. This letter is not being written in the form of a complaint but only in an effort to remind those presently rewarding benefactors that both Mr. Chapman and myself also helped greatly to start off the rowing team that now exists. The rowing team is a wonderful sport for our children and should be encouraged and supported by everyone.

But let's not forget those of us who were there when it began.

Angelo Vocaturo

Flight 890

(continued from page 4)

jewels there abounds in America bigots with hateful hearts, following in the footsteps of that notorious German of the Second World War.

A PROGRAM used in Palm Beach County that allows certain children to repeat Kindergarten has increased retention rates and makes five-year-old children feel like failures. This is the conclusion of the National Association for the Education of Young Children. Holding back children in Kindergarten for another year, creates at an early age, an obvious inferiority complex. Either the tests are asking too much of the children, or the children are starting school at

too early an age.

THE rest of America is catching up with Essex County Sheriff Tom D'Alesio's war on drugs. Tom has been talking about drug abuse from the first day he was elected six years ago. His anti-drug unit is the best in the state. However, it is underfunded for the job it is asked to do. Fortunately, the triangle of Nutley, Belleville and Bloomfield is generally free of drugs, but we can't say the same for the three cities of Newark, East Orange and Orange.

ESSEX County Republican Chairman John Renna is miffed at Essex County Executive Nick Amato for appointing a Democrat as Essex County Business Administrator.

Association celebrates its 40th anniversary

The Association for Retarded Citizens of Essex County, Inc. (ARC/Essex), a national pioneer in efforts to improve the lives of mentally retarded persons, is observing its 40th anniversary this year.

To help it mark the start of its fifth decade of service to retarded children and adults throughout Essex County, the Association has planned a series of special events that will spotlight the gains made by the retarded and the challenges still facing them.

ARC/Essex, a private, nonprofit organization, was one of the first groups in the country established to serve the needs of retarded persons. Many of its original members also were instrumental in the formation of the state and national retarded citizens' associations, which came into being in the early 1950s.

Julie Condon of Belleville is a Life Member of ARC/Essex.

"For the mentally retarded in our area, many things have changed for the better since ARC/Essex was found in 1948 as The New Jersey Parents Group for Retarded Children," said Stuart Applebaum, a Millburn business owner who is the president of ARC/Essex.

Joseph L. Dimino of Livingston, executive director, states that the activities of ARC/Essex "have touched the lives of thousands of retarded persons and their loved ones. Our 175 staff members and numerous volunteers provide vital services directly to the retarded individual, offering the opportunity for a fuller, more satisfying life."

The Association's pivotal role in meeting the needs of the retarded has earned many plaudits. The

most recent honor was bestowed in mid-March by the Essex County Board of Chosen Freeholders, which presented a commendation recognizing ARC/Essex as "a worthy, caring and compassionate organization serving the needs of a special group of citizens."

ARC/Essex runs a variety of highly regarded programs for mentally retarded persons of all ages. Among them are infant stimulation, pre-school, home assistance, adult training, community residences including supervised apartments, family respite care, social services, and recreational activities, including a summer day camp. The programs are housed in facilities located in all parts of the county.

The Association also is actively involved in educational efforts to further the public's understanding of the problems connected with mental retardation and the efforts being made to overcome those difficulties.

In addition, ARC/Essex provides information and referral services to parents, health and welfare officials and organizations, students and others interested in the well-being of retarded children and adults.

The events planned for the ARC/Essex 40th anniversary include an open house at the Association's new Day Training Center; an awards ceremony honoring community individuals and institutions for their efforts on behalf of the retarded; a picnic and carnival on the grounds of Camp Hope, the ARC/Essex summer camp in East Hanover; and a speakers' series in which noted authorities will address timely issues concerning the retarded.

Cerebral Palsy ethnic festival

The Cerebral Palsy Center of 7 Sanford Ave., Belleville, will be holding its annual ethnic festival Saturday, May 14 from noon to 4:00 p.m. Bring your friends and neighbors to the Center for this enjoyable day of delicious foods, entertainment and fun. This fund raiser, sponsored by the Parent-Teacher-Therapist-Association, provides parents, clients, staff and board

members the opportunity to contribute by bringing foods from their cultural backgrounds, provide ethnic artifacts and in general just have an all-round good time.

With the support of the Center's families and friends, we know this festival will be even more successful than all the others. For further information, call the Center at 751-0200.

Come and Get It.



Get news, entertainment, sports reports, stock reports, business info, weather, fashion, advertised specials and of course, Classifieds. Make us a part of your day!

Orechio Publications & TV
THE NUTLEY SUN
BELLEVILLE TIMES
BLOOMFIELD LIFE
667-2100

DENTALLY SPEAKING

By Drs. James D. Muglia and Paul N. De Maio

What is an abscess? Inside every tooth there are nerves & blood vessels. They are used to form the tooth while it is growing inside the jaw when you are a child. When the tooth gets a large amount of decay and touches the nerve it then begins to die if the nerve is not removed from the inside of the tooth by root canal therapy. If not removed the nerve begins to decompose or rot, creating a pressure inside the tooth. There is no place for the pressure to go except out the bottom which is called the apex. A small cyst develops. As this cyst, which is inside the bone, becomes larger more damage is being done to the surrounding area. If the cyst becomes so large that it breaks through the bone and then the gum and reaches the outside, it forms what looks like a small pimple. This is what is primarily called an abscess.

Send Inquiries To:
Dentally Speaking
671 Franklin Avenue
Nutley, N.J. 07110
667-4421

ID cards for senior citizens

Legislation providing that persons 60 years and older without a driver's license may obtain a senior citizens identification card from their county clerk was introduced by Assemblyman John V. Kelly.

Assembly bill 2595 was introduced in response to a growing need of senior citizens to have valid identification.

This legislation will allow the county clerk to verify and investigate the age and identity of each applicant.

Assembly bill 2595 is pending before the Assembly Senior Citizens Committee.

NUTLEY FOOT CARE CENTER

Dr. Robert Lardiere

Surgeon - Podiatrist

"Complete Foot Care For The Entire Family"

230 Centre Street
Nutley
667-5070

art galleries royale

500 Stuyvesant Ave.
Lyndhurst, N.J.
438-3075

OIL PAINTINGS

Large Selection On Display
Largest Gallery in New Jersey

Lithographs 9 Prints
Photos Painted on Canvas
Stock & Custom Frames
Complete Framing Department

LOUIS PONTIAC IN LYNDHURST

LOU DeMASSI'S DISCOUNT CORNER SINCE 1937

GM 60 QUALITY COMMITMENT PLAN

ALL OUR CLEARANCE OF BETTER USED CARS!

'84 SKYLARK Buick 4 dr. Sedan, 4 cyl. eng., auto trans., power windows, lock, air cond., tilt gl., AM/FM stereo, 18,255 mi. VIN 465275 \$4595	'82 FAIRMONT Ford 2 dr. 4 cyl. eng. auto trans., power windows, air cond., tilt gl., tilt gl., AM/FM stereo, 18,255 mi. VIN 465275 \$2195	'84 BLUNDO Pontiac 4 dr. Sedan, 4 cyl. eng., auto trans., power windows, lock, air cond., tilt gl., AM/FM stereo, 18,255 mi. VIN 465275 \$5295
'84 Fiero Pontiac 4 cyl. eng., 4 spd. auto trans., power windows, lock, air cond., tilt gl., AM/FM stereo, 18,255 mi. VIN 465275 \$5595	'84 CHEVETTE Chevy 4 dr. 4 cyl. eng. auto trans., power windows, lock, air cond., tilt gl., AM/FM stereo, 18,255 mi. VIN 465275 \$3695	'85 Pontiac Pontiac 4 dr. Sedan, 4 cyl. eng., auto trans., power windows, lock, air cond., tilt gl., AM/FM stereo, 18,255 mi. VIN 465275 \$9695

UP TO **\$1000 REBATES**

SELECT '87 & '88 MODELS
MAKE YOUR BEST DEAL
THEN DEDUCT REBATE

HUGE DISCOUNTS
ALL 1988
PONTIAC MODELS

NEW 1988 LeMANS
Pontiac 2 dr. coup., incl. 4 cyl. eng., power locks, tilt gl., AM/FM stereo, 18,255 mi. VIN 465275
\$168 per mo.

YOUR LOCAL PONTIAC DEALER FOR BIGGER SAVINGS!
PARK AND RIVERSIDE AVE., LYNDHURST
HOURS: MON-FRI. 9A-7P, SAT. 10A-6P

Prices include transportation, shipping, dealer preparation and any other costs to be borne by buyer, except for license costs, registration fees and taxes

GRAND UNION



PHARMACY

- Drug Interaction screening
- Drug Allergy screening
- Complete patient prescription history.
- Year-end medical expense summary.

Your health needs are our main concern!

We gladly accept



and



We honor major third party insurance prescription plans.

Grand Union's computerized Pharmacy means—

Of course we have all the brands and generics dispensed by our licensed pharmacist, but you'll be on our computer, too. Your medical record and needs will be available at a button's touch, for safe reliability. Convenient? Drop off your Rx at The Pharmacy before you shop, it'll be ready when you are. Senior Citizens (62 years of age or over), are eligible for prescription discounts of 10% off.

PHARMACY HOURS:

Monday thru Friday 9 A.M. to 9 P.M.;
Saturday 9 A.M. to 6 P.M.;
Sunday 9 A.M. to 2 P.M.

DIAL: 751-0666

Redeem the valuable coupon below at:
**354 Main St. & Joralemon Ave.,
Belleville**

SENIOR CITIZEN DISCOUNT COUPON

\$300 Off

Towards The Purchase Of Any
New or Transferred Prescription

Including advertised prescription items — filled at a Grand Union Pharmacy Dept. This coupon does not apply to insurance or government payment plan programs. Limit one prescription coupon per prescription. Valid only for prescription of any person who is 62 years of age or older (verification of age required).

Coupon Good April 20 Thru April 26.
Limit One Coupon Per Family.

U.S.D.A. Choice Fresh Ultra Trim Spring American

**Whole
Leg of Lamb**

Oven
Ready

199.

Lb.

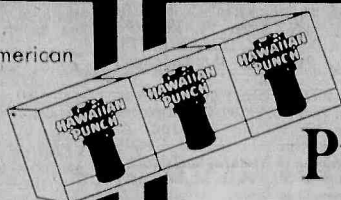

Assorted Flavors
**Hawaiian
Punch 3-Pack**

Three
8.45-oz.
Conts.

59.

Super GRANDUNION Coupon

Assorted Varieties - Including Blue Cheese

Wish-Bone Salad Dressing

2 8-oz. Btl. 99.

No Minimum Purchase Required With This Coupon. Good Apr. 17 Thru Apr. 23. Limit One Coupon Per Customer.

Super GRANDUNION Coupon

Nacho, Original or Salsa Tortilla Chips

Keebler Suncheros

One 7-oz. Bag 69.

No Minimum Purchase Required With This Coupon. Good Apr. 17 Thru Apr. 23. One Coupon Per Family. Limit 2.

Super GRANDUNION Coupon

Coke Classic, Regular or Diet Sprite
or Regular or Caffeine Free Tab or

Coke or Diet Coke

One 2-Liter Btl. 79.

No Minimum Purchase Required With This Coupon. Good Apr. 17 Thru Apr. 23. Limit One Coupon Per Customer.

Breakfast Cereal
**Kellogg's
Rice Krispies**

13-oz.
Pkg.

169.



In Sauce
**Franco American
Spaghetti**

2 15-oz.
Cans

79.

U.S.D.A. Grade 'A' Fresh Chicken
**Perdue Oven
Stuffer Roaster**

5 to
7 lbs.

79.

Lb.



California
Good Source of Vitamins A and C

**Long Green
Asparagus**

Lb.

89.



Regular
**Maxwell House
Instant Coffee**

8-oz.
Jar

349.

Not Less Than 75% Lean

**Fresh
Ground Beef**

In Pkgs.
of 3-Lbs.
or More.

139.

Ea.
Lb.

Grain Fed

**Fresh
Pork Spareribs**

Lb.

179.

California - New Crop Excellent Source of Vitamin C

**Sweet
Strawberries**

1-Pt.
Bskt.

89.

Regular or Extra Sauce Varieties

**Prego
Spaghetti Sauce**

31.25-oz.
to 32-oz.
Jars

149.

U.S.D.A. Choice Fresh Ultra Trim Spring American

**Shoulder
Lamb Chops**

Blade
Bone

219.

Lb.

U.S.D.A. Grade 'A' Fresh

**Country Pride
Pick of the Chick**

3 breasts split
with ribs,
3 drumsticks,
3 thighs.

Lb.

119.

Maine - U.S. No. 1
Good Source of Fiber

**Russet
Baking Potatoes**

5-Lb.
Bag

99.

Decorator or Colors

**Brawny
Paper Towels**

70
Sheet,
Roll

59.

THE CORNER DELI

AVAILABLE IN STORES WITH SERVICE DELI

**Deli Sliced
Cooked Ham**

Water Added

169.

Half Lb.

THE BIG FREEZER

**Swanson's
Great Starts**

Egg & Cheese with Sausage or Steak Varieties

99.

4.75-oz. Pkg.

DATE-LINE DAIRY

**Reddi Wip
Whipped Topping**

Real Cream Topping

129.

7-oz. Cont.

HOME AND FAMILY

**Prell Shampoo
or Conditioner**

or Prell Concentrate Shampoo (7-oz. Tube)

249.

15-oz. Btl.

In-Store Spit Roasted - Piping Hot

**Barbecued
Chickens**

Lb.

179.

Assorted Regular Varieties

**Budget Gourmet
Entrees**

11-oz.
Pkg.

189.

4-Quart - Colored

**Land O Lakes
American Singles**

12-oz.
Pkg.

149.

Assorted Varieties - 4.6-oz. Pump or

**Crest
Toothpaste**

6.4-oz.
Tube

149.

GRAND UNION

**MOST
GRAND UNIONS ARE
OPEN 24 HOURS**



Check your local Grand Union for exact store hours

Not Responsible For Typographical Errors. We Reserve The Right To Limit Quantities. For Consumer Information or Assistance, Call Toll Free, 1-800-221-1835.

Prices and Offers Effective Sunday, Apr. 17 thru Saturday, Apr. 23, 1988.

Hardwick launches study on homeless

Assembly Speaker Chuck Hardwick said this week an Assembly legislative committee will launch a study of the state's homeless programs to determine whether some newly proposed regulations are overly restrictive and would result in a worsening of the problem.

Hardwick said the Assembly Housing Committee will begin holding hearings on the question of whether state regulations set up for bedding and dining space at the state's homeless shelters are unduly restrictive and hampering efforts to provide service to the state's growing homeless population.

Hardwick said homeless advocates would also be encouraged to testify at the hearings in hopes of identifying avenues for adapting state regulations to maximize efforts to increase the stock of short-term and permanent housing.

The Speaker said the Housing

Committee hearings complement a series of initiatives taken by the Assembly to help alleviate the homeless problem.

Initiatives recently taken by the Assembly include formation of a legislative task force dedicated to developing programs to aid the

homeless and recent passage of a \$13.7 million package to fund rent assistance and expansion of shelter space in combination with programs providing mental health counseling and referral services to help homeless people take control over their lives.

Chamber Easter ham winners

The Belleville Chamber of Commerce has announced the following persons as winners of the Easter Ham Promo for 1988:

Plaza Men's Shop - Mary Castiglione, Nutley; Rossmore Pharmacy - Mrs. E. Vulgaris, Belleville; Orechio Publications - Hank Anzovino, Nutley; Spencer Savings - Jeanette Stella, Belleville; First Jersey Bank - Harry Lowenstein, Belleville; Sylvestro's Garden Market - Linda Utter, Belleville.

Also, Troise Insurance - Gilbert Rosario, Newark; J. P. Cleaners - Abe Levenson, Bloomfield; Dr. Sam Sbarra - Leah Swanhart, Belleville; Pro Lumber & Hardware - J. Goergen, Belleville; Charles Jewelers - Alex

Nuckles, Nutley; Pariso Brothers - Jane Wandling, Belleville; Homes R Us, Century 21 - Lynn Giannela, Newark; Bella Casa Caterers - Rene Giordano, Belleville.

Also, Sherman's - Mrs. Hardy, Hillside; Belleville Public Library - David Bryant; Butts & Bows - Frank Vagueino, Lyndhurst; Trust Co. of N.J. - Francine Paserchia, Belleville; Meyers Bakery - J. Gialentella, Belleville; N.J. Bell - Laverne Minnetti, Newark; Ever Ready Label Corp. - Leola Holmes, Fairfield; and Video Dynasty - Corrine Calabrese, Belleville.

Congratulations to all the winners and the Chamber wishes to thank all the participants for making this spring promotion a huge success!

Republican Club formed

A group of prominent Belleville Republicans have announced the formation of the Republican Club of Belleville. This club will be to provide interest in the Republican Party, said one member. The club will also have dances, Party's events and a scholarship fund. The Party

has been dormant too long and now is the time to make it an active part of the community, the members feel.

Any one seeking information should write: The Republican Club of Belleville, P.O. Box 192, Belleville, N.J. 07109.

Resident completes exercise

Navy Petty Officer 3rd Class Edward L. DiGirolamo, a resident of 52 Baldwin Place, Belleville, recently participated in Exercise Rainbow Reach '88 conducted at Naval Reserve Center, Kearny, N.J.

The exercise involved over 50 Military Sealift Command reserve

units. The primary purpose of it was to improve the mobilization readiness of participating reservists by providing them with a realistic problem environment.

A 1962 graduate of Belleville High School, he joined the Navy Reserves in May, 1961.

CCB buffet dinner dance

The Concerned Citizens of Belleville, Inc. will hold its First Annual Buffet Dinner Dance at 8 p.m. on May 20 at the Knights of Columbus Hall, 98 Bridge St., Belleville. Tickets are \$15. For ticket information,

please call Joan Curren, 750-8949, Louise Cordasco, 751-3434, or Frank Jablonski, 759-7166. Bring your friends and enjoy a fun evening.

LEGAL AD FOR WATCO EMPLOYEES CHARITY FUND AMEN
The Calendar Year 1987 Annual Report of the Watco Employees Charity Fund Assn. will be available for inspection upon a request of any citizen at Wallace & Tiernan Division of Penwalt Corporation, 25 Main Street, Belleville, New Jersey 07109 during regular business hours within 120 days from April 22, 1988. The Principal Manager is Thomas J. Devine, Jr. Treasurer. Belleville Times April 21, 1988 Fee: \$6.11

No. B88-138

NOTICE
The Board of Commissioners will meet on Thursday, April 21, 1988 at 5:00 p.m. in the Commission Chambers, Town Hall, with the Board of Education for the purpose of discussing and acting on the Board of Education budget for 1988. The meeting originally scheduled for April 18, 1988 has been cancelled.

Mary Lou Hood, Township Clerk
Belleville Times April 21, 1988 Fee: \$5.64

No. B88-137

SHERIFF'S SALE
SUPERIOR (CHAN) G-132
SUPERIOR COURT OF NEW JERSEY, CHANCERY DIVISION, ESSEX COUNTY, DOCKET NO. F-2394-87
GENERAL HOME FINANCIAL SERVICE, INC., a N.J. Corp., PLAINTIFF -vs- WILLA D. GRICE, DEFENDANTS.
Execution For Sale of Mortgaged Premises

By virtue of the above stated writ of Execution, to me directed, I shall expose for sale by Public Auction, in SHERIFF'S OFFICE, Essex County Courts Building in Newark, on Tuesday, the 3rd day of May next, at one-thirty P.M., (Prevailing Time)

The property to be sold is located in the City of Newark in the County of Essex, New Jersey.

Commonly known as: 796 South 10th Street, Newark, New Jersey Tax Lot No. 47 in Block 3005

Dimensions: (Approximately) 100 feet wide by 110 feet long
Nearest Cross Street: Situate at the intersection of the South side of Madison Avenue and East Side of South Tenth Street.

A full legal description can be found in the office of the Register of Essex County, in Book 4900, Page 233.

A DEPOSIT OF 20% OF THE BID PRICE IN CASH OR CERTIFIED FUNDS IS REQUIRED AT THE TIME OF SALE.

The approximate amount of the Judgment to be satisfied by said sale is the sum of FOURTEEN THOUSAND ELEVEN DOLLARS AND FORTY-SIX CENTS (\$14,011.46), together with the costs of this sale.

The Sheriff reserves the right to adjourn the sale from time to time as provided by Law.

Newark, N.J. March 28, 1988
THOMAS J. D'ALESSIO, Sheriff
Zucker, Goldberg, Becker & Ackerman, Attorneys

Belleville Times April 7, 14, 21, 28, 1988 Fee: \$84.60

No. B88-109

SHERIFF'S SALE
SUPERIOR (CHAN) G-161
SUPERIOR COURT OF NEW JERSEY, CHANCERY DIVISION, ESSEX COUNTY, DOCKET NO. F-1481-87
CITICORP MORTGAGE INC., PLAINTIFF -vs- WALTER F. COATES, et ux, DEFENDANTS. Execution For Sale of Mortgaged Premises

By virtue of the above stated writ of Execution, to me directed, I shall expose for sale by Public Auction, in SHERIFF'S OFFICE, Essex County Courts Building in Newark, on Tuesday, the 17th day of May next, at one-thirty P.M., (Prevailing Time)

Municipality: Glen Ridge
County: Essex STATE OF N.J.
Street & Street No. 137 Midland Avenue

TAX BLOCK AND LOT
Block 24 Lot 4
DIMENSIONS OF LOT
43.94' x 162.00'

NEAREST CROSS STREET
203.94' feet from Linden Avenue

A full legal description can be found in the office of the Register of Essex County.

A DEPOSIT OF 20% OF THE BID PRICE IN CASH OR CERTIFIED FUNDS IS REQUIRED AT THE TIME OF SALE.

The approximate amount of the Judgment to be satisfied by said sale is the sum of ONE HUNDRED FORTY-EIGHT THOUSAND FIVE HUNDRED EIGHTY DOLLARS AND ONE CENT (\$148,500.01), together with the costs of this sale.

The Sheriff reserves the right to adjourn the sale from time to time as provided by Law.

Newark, N.J. April 11, 1988
THOMAS J. D'ALESSIO, Sheriff
William M.E. Powers, Jr., Attorney
Belleville Times April 21, 28, May 5, 12, 1988 Fee: \$82.72

No. B88-130

SHERIFF'S SALE
SUPERIOR (CHAN) G-133
SUPERIOR COURT OF NEW JERSEY, CHANCERY DIVISION, ESSEX COUNTY, DOCKET NO. F-7155-86
FEDERAL NATIONAL MORTGAGE ASSOCIATION, PLAINTIFF -vs- WILLIE BROWN, et al, DEFENDANTS. Execution For Sale of Mortgaged Premises

By virtue of the above stated writ of Execution, to me directed, I shall expose for sale by Public Auction, in SHERIFF'S OFFICE, Essex County Courts Building in Newark, on Tuesday, the 3rd day of May next, at one-thirty P.M., (Prevailing Time)

Municipality: City of Newark, County of Essex
Street address: 45-47 Treacy Avenue, Newark, N.J.

Tax Lot and Block: Lot 18, Block 2654 on the Tax Map
Approximate dimensions: 37 feet x 111 feet

Nearest Cross street: Avon Avenue 312

A full legal description can be found in the office of the Register of Essex County, in Book 4909, Page 543.

A DEPOSIT OF 20% OF THE BID PRICE IN CASH OR CERTIFIED FUNDS IS REQUIRED AT THE TIME OF SALE.

The approximate amount of the Judgment to be satisfied by said sale is the sum of SIXTY THOUSAND FIVE HUNDRED FIFTY-SEVEN DOLLARS AND SIXTY-FOUR CENTS (\$60,557.64), together with the costs of this sale.

The Sheriff reserves the right to adjourn the sale from time to time as provided by Law.

Newark, N.J. March 28, 1988
THOMAS J. D'ALESSIO, Sheriff
Alvin D. Miller, Attorney

Belleville Times April 7, 14, 21, 28, 1988 Fee: \$78.96

No. B88-108

SHERIFF'S SALE
SUPERIOR (CHAN) G-162
SUPERIOR COURT OF NEW JERSEY, CHANCERY DIVISION, ESSEX COUNTY, DOCKET NO. F-4595-87
THE PRUDENTIAL INSURANCE COMPANY OF AMERICA, a corp., PLAINTIFF -vs- CHIH-YUAN HSIAO, et ux, DEFENDANTS. Execution For Sale of Mortgaged Premises

By virtue of the above stated writ of Execution, to me directed, I shall expose for sale by Public Auction, in SHERIFF'S OFFICE, Essex County Courts Building in Newark, on Tuesday, the 17th day of May next, at one-thirty P.M., (Prevailing Time)

The property to be sold is located in the Town of Nutley in the County of Essex, State of New Jersey.

Commonly known as: 463 Chestnut Street, Nutley, New Jersey.

Tax Lot No. 8 in Block 193-B
Dimensions of Lot: (Approximately) 50 feet wide by 100 feet long

Nearest Cross Street: Situate on the southwesterly side of Chestnut Street, 451 feet from the southeasterly side of Ridge Road.

A full legal description can be found in the office of the Register of Essex County, in Book 4909, Page 207.

A DEPOSIT OF 20% OF THE BID PRICE IN CASH OR CERTIFIED FUNDS IS REQUIRED AT THE TIME OF SALE.

The approximate amount of the Judgment to be satisfied by said sale is the sum of ONE HUNDRED TWENTY-FIVE THOUSAND THIRTY-FIVE DOLLARS AND FIFTY-EIGHT CENT (\$125,035.58), together with the costs of this sale.

The Sheriff reserves the right to adjourn the sale from time to time as provided by Law.

Newark, N.J. April 11, 1988
THOMAS J. D'ALESSIO, Sheriff
Zucker, Goldberg, Becker & Ackerman, Attorneys

Belleville Times April 21, 28, May 5, 12, 1988 Fee: \$88.36

No. B88-111

SHERIFF'S SALE
SUPERIOR (CHAN) G-160
SUPERIOR COURT OF NEW JERSEY, CHANCERY DIVISION, ESSEX COUNTY, DOCKET NO. F-1638-87
HAIN DWOCK, PLAINTIFF -vs- ZITI CORP., A Corporation of New Jersey, et als, DEFENDANTS. Execution For Sale of Mortgaged Premises

By virtue of the above stated writ of Execution, to me directed, I shall expose for sale by Public Auction, in SHERIFF'S OFFICE, Essex County Courts Building in Newark, on Tuesday, the 10th day of May next, at one-thirty P.M., (Prevailing Time)

All that tract or parcel of land and premises situate, lying and being in the City of Newark, in the County of Essex and State of New Jersey, more particularly described as follows:

BEGINNING at a point in the west line of Washington Street distant 115 feet north from the corner presently formed by the intersection of said west line of Washington Street and the north line of Market Street and 106.56 feet from said corner if produced; running thence:

(1) North 63 degrees 51 minutes West along line of lands now or formerly of Caleb H. Andrus and Alva Sherman, 94 feet to the line of lands now or formerly of Calvin Baldwin; thence,

(2) along line thereof north 26 degrees 45 minutes east 25.62 feet to south line of lands of the Salvation Army; thence,

(3) along line thereof South 62 degrees 44 minutes East, 62 feet; thence,

(4) still along line of the Salvation Army south 63 degrees 23 minutes East 32 feet to said West line of Washington Street; thence,

(5) running along same south 26 degrees 45 minutes West 25.31 feet to the point of BEGINNING.

BEING also known as Lot 47, Block 72 on the Tax Map of the City of Newark, County of Essex, New Jersey.

COMMONLY known as 239 Washington Street, Newark, New Jersey.

A DEPOSIT OF 20% OF THE BID PRICE IN CASH OR CERTIFIED FUNDS IS REQUIRED AT THE TIME OF SALE.

The approximate amount of the Judgment to be satisfied by said sale is the sum of SEVENTY FIVE THOUSAND EIGHT HUNDRED FORTY-SIX DOLLARS AND TWENTY-TWO CENTS (\$75,846.22), together with the costs of this sale.

The Sheriff reserves the right to adjourn the sale from time to time as provided by Law.

Newark, N.J. April 4, 1988
THOMAS J. D'ALESSIO, Sheriff
Wilentz, Goldman & Spitzer, Attorneys
Belleville Times April 14, 21, 28, May 5, 1988 Fee: \$122.20

No. B88-129

SHERIFF'S SALE
SUPERIOR (CHAN) G-149
SUPERIOR COURT OF NEW JERSEY, CHANCERY DIVISION, ESSEX COUNTY, DOCKET NO. F-7235-81
COMMONWEALTH MTCG. CORP., OF AMERICA, successor by merger to COMMONWEALTH WESTERN MTCG. CORP. (f/k/a) General Electric MTCG. corp., PLAINTIFF -vs- BERNICE STEPHENS, et vir, et als, DEFENDANTS. Execution For Sale of Mortgaged Premises

By virtue of the above stated writ of Execution, to me directed, I shall expose for sale by Public Auction, in SHERIFF'S OFFICE, Essex County Courts Building in Newark, on Tuesday, the 10th day of May next, at one-thirty P.M., (Prevailing Time)

All that tract or parcel of land, situate, lying and being in the City of Newark in the County of Essex in the State of New Jersey:

BEGINNING in the westerly line of South 14th Street at a point therein distant northerly 710.50 feet from the northerly line of Clinton Avenue as laid out on map of Clinton Heights, made September 1897 by George H. Gardner, Surveyor, and distant 706.70 feet northeasterly from the present line of Clinton Avenue and running thence: (1) North 60 degrees West 95 feet to a point; thence (2) North 30 degrees East 24.75 feet to a point; thence (3) South 60 degrees East 95 feet to a point; thence (4) South 30 degrees West along said westerly side of 14th Street 24.75 feet to the point and place of BEGINNING.

Being Lot 20, Block 3010 on map of Clinton Heights made September 1897.

Also being Lot 20, Block 3010, Tax Map.

BEING COMMONLY KNOWN AS: 849 South 14th Street, Newark, New Jersey.

A DEPOSIT OF 20% OF THE BID PRICE IN CASH OR CERTIFIED FUNDS IS REQUIRED AT THE TIME OF SALE.

The approximate amount of the Judgment to be satisfied by said sale is the sum of THIRTY SEVEN THOUSAND EIGHTY-NINE DOLLARS AND FIFTY-FOUR CENTS (\$37,889.54), together with the costs of this sale.

The Sheriff reserves the right to adjourn the sale from time to time as provided by Law.

Newark, N.J. April 4, 1988
THOMAS J. D'ALESSIO, Sheriff
Edward Casel, Attorney

Belleville Times April 14, 21, 28, May 5, 1988 Fee: \$110.92

No. B88-128

Give mom...

- Perfume
- Jewelry
- Bath Powder
- Make-up
- Flowers

the list is endless.

In order for you to reach a high-powered, high income, cosmopolitan market, with a \$394 million purchasing power, call now and reserve space for our upcoming tab...

"MOTHER'S DAY"

Publication Dates
4-28-88

Space Reservation
4-22-88

Camera-ready Art
4-25-88

Rate: \$16.28 per column inch

Tab Size: 4 columns x 13 inches

Column width 10½ picas (1¾")

Call 667-2100

RETAIL ADVERTISING

ORECHIO PUBLICATIONS & TV

The Nutley Sun • Belleville Times • Bloomfield Life

800 Bloomfield Ave., Nutley, N.J. 07110

Century 21

STANFORD AGENCY
86 Union Avenue
Nutley, New Jersey 07110

John G. McManus
Sales Representative

Business 235-9000
Evenings 759-9544

Each Office is Independently Owned and Operated

**FULL CHARGE
BOOKKEEPING SERVICE
For Small Business**
(no account too small)

Cash receipts, Sales, Purchases, Cash disb.
General Ledger, Bank reconcil.
Any comb. or all of the above
Manual - One Write or
we can computerize your system

Call FCBS 997-9699

Showcase OF FINE HOMES

180 Centre St
Nutley, N.J. 07110
667-3440

GEORGE E. MACMUNN CO.

REALTORS

100 Woodport Road
Sparta, N.J. 07871
729-8727



OPEN HOUSE — SUNDAY 1 - 4 P.M. — 55 HIGHFIELD LANE (Off Washington Ave.) Just like new, Frpl. in Liv. Rm., formal Din. Rm., Ultra mod Kit, Den w/skylights & Powder Rm on 1st; two huge BR's on 2nd; finished Rm. in Basement, many custom features. ASKING \$219,500.



OPEN HOUSE — SUNDAY 1 - 4 P.M., GREEN KNOLL CONDO — 370D RIVER RD., Super value for this 3 BR, 2 full bath unit in fantastic cond with many upgrades, Heat, H/W, gas, pool priv. & condo fees \$207 mo. ASKING \$168,000.

**DO YOU KNOW
WHAT YOUR
HOUSE IS
WORTH
TODAY?**

We offer a current market
value analysis...
Just pick up the phone & call.

Look for this Emblem.



LAKE MOWAWK — BRAND NEW center hall on 1.2 acre. Stunning 2 story entrance foyer, 24x14 gourmet kitchen next to lovely Fam. Rm., formal DR, Frpl. in LR, 4 Bedrooms, 2 1/2 Baths. ASKING \$355,000.

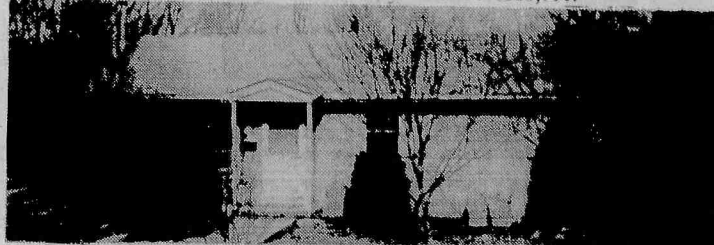

LAKE MOHAWK — \$164,900. WOW — 13 yr. old well kept home on 92x180 lot. Beaut. new kit w/jennAire, 3 or 4 BR's, 28x21 Fam. rm. w/woodstove. Lovely views. A TERRIFIC BUY.

YOUR CHOICE

NUTLEY PARK
Center Hall Colonial with all large rooms and knotty pine rec room, 2 full baths, 2 half baths.

SPRING GARDEN
Stone front Colonial with modern kitchen, rec room and rear enclosed porch.

YANTACAW SCHOOL
Cute Split Level. Near schools, shopping and New York buses, centrally air conditioned, with 1 1/2 baths.

HANDYMAN
8 room Colonial near center of town. Needs some TLC. Make offer on asking price of \$149,500.

DO YOU KNOW THE MARKET VALUE OF YOUR HOME? CALL US FOR OUR OPINION WITHOUT COST OR OBLIGATION TO LIST OR SELL.

EVERYONE KNOWS

GEORGE T. BOWES
YOUR NUTLEY REALTOR SINCE 1933
681 FRANKLIN AVE. NUTLEY 667-3376

OPEN HOUSES SUNDAY, APRIL 24, 2:00 - 4:00

100 ESSEX AVENUE, GLEN RIDGE

VICTORIAN with high ceilings, stained glass windows and natural wood. Four bedrooms on the second floor, and a private suite on the third. Deep, deep property. \$275,000.

566 UPPER MOUNTAIN AVENUE
UPPER MONTCLAIR

VICTORIAN with five bedrooms and a special family room with a cathedral ceiling. Spacious rooms, convenient to NYC bus and train. \$299,000.

259 FOREST AVENUE, GLEN RIDGE
CENTER HALL Colonial with a part brick exterior, and an ultra-modern kitchen. There are a total of six bedrooms and three and a half baths on the floors above. \$410,000.



**SCHULTZ
REAL ESTATE**

628 Valley Road
Upper Montclair - 746-5811

The Travelers
Realty Network



ONE YEAR
WARRANTY

Multiple Listing Broker Members of Montclair Board of REALTORS,
Board of REALTORS of Bloomfield, Glen Ridge, Nutley and Belleville
and West Essex Board of REALTORS

Renting vs. buying. Dollars vs. sense.



You know that your rent money goes into someone else's pocket. What you may not know is how easy it is to get into your own home. Find out more from a real estate professional in our CENTURY 21 office. We'll be happy to sit down and go over facts and figures with you. You may be surprised at how much home your rent money can buy. Give us a call today.

Put your trust in Number One.

Century 21

Homes R Us
549 Washington Ave.
Belleville
751-8800

© 1988 Century 21 Real Estate Corporation as trustee for the NAE and TM trademarks of Century 21 Real Estate Corporation. Equal Housing Opportunity. EACH OFFICE IS INDEPENDENTLY OWNED AND OPERATED.

Century 21 Stanford Agency

CUSTOM CAPE New Listing — priced to sell. Move right in this neat and tidy 4 bedroom home that features a large modern eat-in-kitchen. Nutley \$239,900	COLONIAL Lovely 3 bedroom colonial conveniently located. Immaculate move in condition, features living room, formal dining room, plus modern kitchen. Nutley \$214,900	PRIME LOCATION Stately colonial on lovely property offers 6 bedrooms, enchanting natural woodwork, leaded glass windows, spacious rooms. Call for details. Nutley \$200,000's
GRAND HOME Large entrance hall welcomes you to this lovely 3 bedroom home filled w. details of the period: natural woodwork, living room w. firepl., and spacious rooms. Waiting for a buyer who appreciates gracious living. Nutley \$200,000's	JUST LISTED Nicely decorated 4 bedroom colonial has just been listed and feats. formal dining room & mod. kitchen leading to lovely deck. Don't wait, call for a preview of this charmer. Belleville \$185,000	CHARMER Perfect family setting. Spacious 4 bedroom cape located in lovely family neighborhood. Don't hesitate, call today. Priced for immed. sale. Bloomfield \$185,900
MOVE-IN CONDIT. This great 2-story colonial feats. 3 bedrooms, formal dining room w. beam ceiling, plus a modern kitchen. Great home for the first time homeowner. Nutley \$189,900	MOTHER/Daughter Excell. house for mother/daughter. This home is in mint condit. and is located on tree-lined street. Don't delay, call for an appointmt. today. Bloomfield \$200,000's	IS A CAREER IN REAL ESTATE FOR YOU? FIND OUT AT OUR CAREER OPEN HOUSE Every Monday 6 to 8 p.m.

Century 21
STANFORD AGENCY

86 Union Ave.
Nutley, N.J.
235-9000

EACH OFFICE INDEPENDENTLY OWNED AND OPERATED

SCHLOTT REALTORS®

BLOOMFIELD You'll delight in the warmth of the cheery fireplace in this well maintained colonial. Natural chestnut trim and generous living space are just some of the features. MCL 0176 A \$154,900	LET THE WINDS HOWL!
BLOOMFIELD makes this two family the investment opportunity you've been looking for. The spacious second floor apartment features amenities not often found in a single family home. Separate heat. Well maintained. MCL 0197 A \$180,000	A LITTLE LAND
BLOOMFIELD Ideal location and maintenance free exterior! This home is a must see! It boasts a beautiful stone fireplace in living room, large recreation room, enclosed outdoor patio with brick barbeque and attached two-car garage. Many other amenities. MCL 0168 A \$242,900	IMMACULATE RANCH
BLOOMFIELD Owner occupied three family features separate utilities, large rooms and eat-in kitchen. Aluminum siding, two-car garage plus parking. Close to transportation and shopping. Good investment opportunity. MCL 0213 A \$285,000	MULTI-FAMILY
BELLEVILLE From the skylights in the living room to the modern kitchen, this home is the perfect combination of modern features while still maintaining its original charm. Move-in condition and quiet location. MCL 0211 A \$169,500	DISTINCTIVE COLONIAL
BELLEVILLE Take a long look at this spacious family home boasting all large rooms, full basement and attic. Enjoy your family dinners in the formal dining room or large eat-in kitchen. All this sits on an over-sized lot in a quiet neighborhood. MCL 0144 A \$195,500	FAMILY CHARMER

MONTCLAIR
70 Park Street
783-5100

STANFORD
70 Park Street
783-5100

Copyright 1987, Schlott Inc.

The only way to buy

RAMPINELLI REALTORS

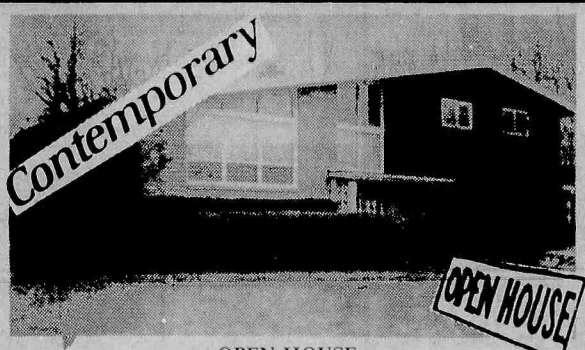

**OPEN HOUSE
SUNDAY 1 - 4 PM
2 COLT STREET, FAIRFIELD**

Gorgeous Custom Home on nearly an acre! Fantastic custom kitchen, cathedral ceiling, circular driveway and much more! \$379,000. Dir: Little Falls Rd. to Carlos to Colt St.



**WEST CALDWELL
MOTHER / DAUGHTER**

Beautiful and immaculate home! Mother/Daughter or one family living with an added bonus of having a third bathroom, second kitchen, and guest suite! Located on very desirable street! \$329,000.

607 Bloomfield Ave., West Caldwell
228-5525

Showcase OF FINE HOMES

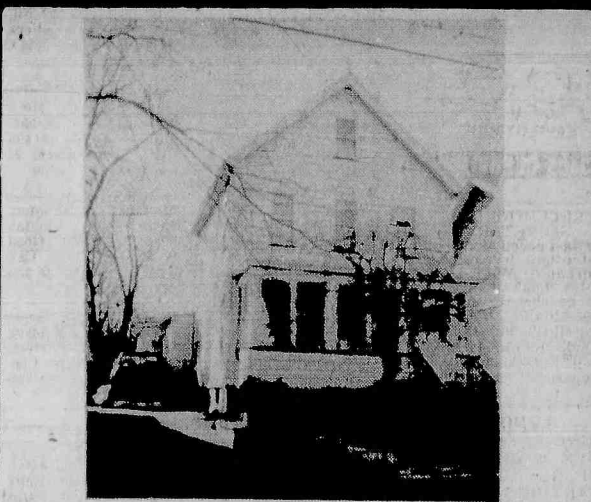
Century 21
**WAYNE K. THOMAS
REALTORS**

2 FAMILY BLOOMFIELD \$194,900
5 RMS. ON FIRST FL. & 3 RM. APT. ON SECOND FL.
ON OVERSIZED LOT. MUST BE SEEN TO BE
APPRECIATED. EVES. CALL LUCILLE 429-8433

277 Broad Street Bloomfield, New Jersey
(201) 429-7400

Each office independently owned and operated
MEMBER OF BLOOMFIELD GLEN RIDGE
NUTLEY, BELLEVILLE BOARD OF REALTORS



NUTLEY - UNBELIEVABLE - \$162,900

Beautiful brick and alum. colonial, features spacious living room, formal dining room, large modern kitchen, 1 1/2 baths, queen size master bedroom with suite, average bedroom, and study area. Taxes only \$1949.87. Call for your appointment before it's too late!

Century 21
**FIRST
CENTURY**
REAL ESTATE

684 Passaic Avenue
Nutley, New Jersey 07110

Put Number 1
to work for you.

235-0440

EACH OFFICE IS INDEPENDENTLY OWNED AND OPERATED

WHY LIST OR BUY THROUGH DE PIRO REALTORS?

Q: What makes a Real Estate Company a leader?

A: **HARD WORK**... DePiro Realtors has worked hard to be a force in this area. Selling Real Estate is our business. We have a **FULL TIME STAFF** for your service which has produced 5 members of the **MILLION Dollar Sales Club** for 1987. Our company sold over 30 million dollars of Real Estate in 1987.

Q: WHY?

A: Because we work hard. Call us and find out why your friends and neighbors have chosen us... and why you should too!

CALL US.

WE'LL SHOW YOU WHAT
HARD WORK IS!

De Piro Realtors

366 Passaic Ave.

Nutley, N.J. 07110

667-0006

DE PIRO

NUTLEY SUN
BELLEVILLE TIMES
BLOOMFIELD LIFE

CLASSIFIED

Your Ads Are
Sure To Get
Results

667-3000

Mon. thru Fri. 9:00 AM to 5:00 PM
Deadline — Tues. 12:00 Noon

CLASSIFIED INDEX

CHECK YOUR AD THE FIRST DAY OF PUBLICATION. The Nutley Sun, The Belleville Times and The Bloomfield Life are responsible only for MAJOR errors in the first day's insertion.

CREDITS
Credits and adjustments are to be made only for errors which significantly alter the effectiveness of the ad, such as a wrong telephone or price. Credits will be issued for typographical errors or misspelled words. The newspaper can assume responsibility only for MAJOR errors in the first day's publication.

All Classified Line Ads Appear In All Three Papers: The Nutley Sun, The Belleville Times, The Bloomfield Life. And Will Appear On **abc TV 13** Channel 36/W During "The Community Bulletin Board" Time Frame.

01 WHEELS

05 Auto Sales
06 Auto Insurance
07 Antique Car Sales
09 Autos Wanted
11 Campers/Trailers
13 Financing
17 Mobile Homes/Offices
19 Motorcycles/Bikes/Scooters
21 Parts, Accessories, Services
23 Rentals
24 Auto Wreckers

025 ANNOUNCEMENTS

25B5 Bids & Auctions
25B7 Business Notices
25E5 Entertainment
25G5 General Notices
25L5 Lost & Found
25P5 Personal Notices
25P7 Professional Notices
25P9 Public Notices

027 CHILD CARE

27B5 Baby Sitter
27N5 Nursery Schools
27P5 Pre-School

029 DIAL-A-SERVICE

29A2 Accounting/Taxes
29A3 Air Conditioning
29A5 Alarms
29A7 Ambulance Service
29A9 Appliance Repair
29A10 Art Instruction

29R5 Roofing
29R6 Van Roof Racks
29R7 Rubbish Removal
29S5 Seamstress
29S7 Security Guards
29S9 Security Guards
29S10 Snow Plowing
29T5 Tailor
29T7 Taxi Service
29T8 Tile Contractors
29T9 Towing Service
29T11 Travel
29T13 Tree Service
29T15 TV & Video Rentals
29T17 TV & Video Repairs
29T19 Typing Services
29T21 Translations
29U5 Upholstery
29W2 Wall Papering
29W3 Wanted To Buy
29W4 Weddings
29W5 Weight Control
29W6 Windows

031 EMPLOYMENT

31C5 Clerical
31D5 Domestic
31E5 Executive/Administrative
31F5 Employment Wanted
31G5 General Opportunities
31H5 Industrial
31P5 Part Time Help
31P6 Professional
31R5 Restaurants/Club/Hotels
31S5 Sales
31T5 Trades/Technical

033 FINANCIAL

33B5 Business Opportunities
33B7 Business Wanted
33I5 Insurance
33L5 Loans
33P5 Partnerships/Dealerships
33S5 Stocks & Bonds
33T5 Tax

035 INSTRUCTION

35A5 Arts & Crafts
35A6 Computer
35L5 Language
35M5 Misc. Instruction
35M7 Music/Dance
35P5 Photography
35S5 Schools
35T5 Tutoring
35V5 Vocational Training

037 MERCHANDISE

37A5 Antiques
37A7 Appliances
37A9 Articles for Rent
37A10 Articles for Sale
37A11 Articles Wanted

37B5 Bicycles
37B6 Boats
37B7 Building Material
37C5 Cameras
37C7 Coins/Stamp
37C9 Commercial Equipment
37C10 Crafts
37F4 Flea Markets
37F5 Free Articles
37F7 Furniture
37G5 Garage Sales
37H5 Heavy Equipment
37H7 Hobbies & Crafts
37J5 Jewelry/Apparel
37L5 Lawn/Garden
37M5 Musical Instruments
37O5 Office Equipment
37R5 Rummage Sale
37S5 Sporting Goods
37T5 TV/Radio/Stereo
37V5 Videos/Computers

039 PETS & LIVESTOCK

39F5 Free Pets
39L5 Livestock & Supplies
39P5 Pet Announcements
39P7 Pets & Supplies
39P9 Pets Wanted

041 REAL ESTATE

41C5 Condominiums for Sale
41F5 Farms & Acreage
41H5 Houses for Sale
41I5 Industrial & Commercial
41J5 Properties
41K5 Investment/Income
41L5 Properties
41P5 Property Management
41R5 Real Estate Wanted
41R7 Realtors/Brokers
41R9 Consultants/Appraisers
41S5 Residential & Commercial
41T5 Townhouses for Sale

043 RENTALS

43A5 Apartments/Furnished
43A7 Apartments/Unfurnished
43A8 Condos for Rent
43C5 Commercial/Business
43D5 Properties Wanted
43C7 Corn/Bus. Rentals
43G2 Garage for Rent
43G4 Garage Wanted
43H5 Hotels/Guest Houses
43H7 Houses/Furnished
43H9 Houses/Unfurnished
43I5 Industrial Rentals
43J5 Office Rentals
43K5 Rentals to Share
43R7 Resd. Rentals Wanted
43R9 Rooms
43S5 Short Term Rentals
43S7 Storage/Warehouse
43T5 Trailer Rentals
43V5 Vacation Rentals

05 AUTO SALES

BELLEVILLE
YELLOW CAB

OUT-OF-TOWN TAXI
SERVICE-ANYWHERE
DEPENDABLE SERVICE
759-2000

83 Buick Skylark, 4 cyl.
loaded, like new \$2500.
85 Buick Skylark, 6 cyl.
loaded, like new \$4500.
667-1086

1978 MERCURY
MONARCH, 6 cyl, 4 dr
sedan Call 667-6547

17 MOBILE HOMES/ OFFICES

1971 Mobile home in park
in Pa. 2 bdrms, large
deck \$4,500. 751-4653

21 PARTS, SERVICES ACCESSORIES

MODERN AUTO
PARTS

Open 7 Days
8:30 - 5:30 Week days
9:00 - 1:00 Sundays
• PARTS • PAINTS •
• MACHINE SHOP •
Mechanic on Duty 6 Days
DISCOUNT PRICES
82 Rutgers Street
Belleville
759-5555

743-5582

Thomas Delaney
Delson Associates

AUTO INSURANCE CENTER
— CHECK OUR RATES —

Immediate Coverage Minimum Down Payment
Mon-Friday, 10 a.m.-5 p.m. — 7 p.m.-8:30 p.m.
Saturday 10 a.m.-3 p.m.
138 BLOOMFIELD AVE. BLOOMFIELD

BIB'S

ATTENTION
AUTO PARTS

WILL PAY CASH FOR ANY JUNK
CAR IN ANY CONDITION
Highest prices paid for late models.

USED CARS & TRUCKS
USED PARTS

21 PARTS, SERVICES ACCESSORIES

JUNK CARS WANTED
Free Tow Away
Same Day Pick-Up
S.O.S. TOWING, Inc.
429-8471... Bloomfield
481-2610... Newark

25L5 LOST & FOUND

Lost Passbook First
Fidelity Bank, Nutley-
Franklin Office, No.
82301409976 Payment
stopped, return to bank.

Lost Passbook First
Fidelity Bank, Nutley
Midtown Office,
82301401014. Payment
stopped, return to bank.

25P5 PERSONAL NOTICES

DISGUSTED BEING
OVERWEIGHT OR
UNDERWEIGHT?
LOSE OR GAIN-NO. 1
WEIGHT PLAN IN USA.
EASY, NUTRITIOUS,
INEXPENSIVE,
GUARANTEED.
CATALOG - "DIET" 332
PUTNAM, UNION, N.J.
07083, (201) 688-1384.

25P5 PERSONAL NOTICES

APPETITE CONTROL
PATCH, a new
breakthrough, safe, effective, 100 percent
money back guarantee,
\$33.00 month supply,
\$48.00 distributor kit.
Multi-level opportunity.
Acu-patch, Box 398,
Pocahontas, Arkansas,
72455

25P5 PERSONAL NOTICES

INCOME TAX
Thomas Delaney

25P5 PERSONAL NOTICES

REGISTER NOW FOR
FALL OF '88

25P5 PERSONAL NOTICES

FREE TOWING & ROAD TESTS

STANDARD & AUTOMATIC
4 WHEEL DRIVE TRUCKS & CARS

FREE ESTIMATES
998-9666
(Across from North Arlington Diner)
20 RIVER ROAD, NORTH ARLINGTON

25P5 PERSONAL NOTICES

A WONDERFUL FAMILY EXPERIENCE.
AUSTRALIAN, SCANDINAVIAN, HIGH SCHOOL EXCHANGE STUDENTS ARRIVING IN AUGUST. BECOME A HOST FAMILY FOR AMERICAN INTER-CULTURAL STUDENT EXCHANGE. CALL 1-800-SIBLING.

DO IT YOURSELF DIVORCE KIT

Monday-Friday
9-5
(201) 782-5540

27B5 BABY SITTER

CHILD CARE for 12 mo
old Patrick in your home.
M-F, 8:15-5:45, a reply in
writing to Nutley Sun,
P.O. Box 265, 300 Bloom-
field Ave. Nutley, NJ
07110

27N5 NURSERY SCHOOLS

WISE OWL
NURSERY SCHOOL
617 Washington Ave.
Belleville
State License Since 1969

27N5 NURSERY SCHOOLS

program
QUALITY-teachers
facility
Sunny, home like, 1st
floor environment.
Absolutely No Day Care.
Visitors Welcome

759-1211

REGISTER NOW FOR
FALL OF '88

27N5 NURSERY SCHOOLS

State License Since 1969

27N5 NURSERY SCHOOLS

program
QUALITY-teachers
facility
Sunny, home like, 1st
floor environment.
Absolutely No Day Care.
Visitors Welcome

759-1211

REGISTER NOW FOR
FALL OF '88

27N5 NURSERY SCHOOLS

State License Since 1969

27N5 NURSERY SCHOOLS

Sandy Lane
Nursery School

"A Child's World Where
Playing Is Learning"

634 Mill Street
Belleville
751-6380

Days and hours to meet your needs
HOURS: 7:30 - 5:45
Call or come in to register
School open to visitors
Development Program in
• Arts • Music • Skills
• Language • Social Development

Continuous day care programs for working mothers.
Nutritionally balanced lunch
State Licensed Certified School and Teachers
ACCEPTING FALL REGISTRATIONS
NOW

Dedicated to a program of Early Childhood Education

27N5 NURSERY SCHOOLS

The Magic
Cottage
Nursery School

State Certified School
and Teachers, Balanced
Lunch. Year round half-
or all-day sessions.
• Arts and Crafts •
• Science • Music
• All Day Kindergarten
registration accepted
now

759-8758

393 Washington Ave.
Belleville 12-29-88
(Corner Essex St.)

27N5 NURSERY SCHOOLS

State Certified School
and Teachers, Balanced
Lunch. Year round half-
or all-day sessions.
• Arts and Crafts •
• Science • Music
• All Day Kindergarten
registration accepted
now

759-8758

393 Washington Ave.
Belleville 12-29-88
(Corner Essex St.)

27N5 NURSERY SCHOOLS

State Certified School
and Teachers, Balanced
Lunch. Year round half-
or all-day sessions.
• Arts and Crafts •
• Science • Music
• All Day Kindergarten
registration accepted
now

759-8758

393 Washington Ave.
Belleville 12-29-88
(Corner Essex St.)

27N5 NURSERY SCHOOLS

State Certified School
and Teachers, Balanced
Lunch. Year round half-
or all-day sessions.
• Arts and Crafts •
• Science • Music
• All Day Kindergarten
registration accepted
now

759-8758

393 Washington Ave.
Belleville 12-29-88
(Corner Essex St.)

27N5 NURSERY SCHOOLS

PRE-SCHOOL
DAY CARE
KINDERGARTEN
AGES 2-5

St. Mary's Has It All!
3 year old program
4 year old program
Full Day Kindergarten
After school center for
working parents. For
further information call

667-0801

Nanny D's
Infant Care Center
204 Washington Ave.
Belleville

Full Day Sessions
6 weeks to 2 years old
759-1524
Director: Dolores Ark

12-29-88

27N5 NURSERY SCHOOLS

State Certified School
and Teachers, Balanced
Lunch. Year round half-
or all-day sessions.
• Arts and Crafts •
• Science • Music
• All Day Kindergarten
registration accepted
now

759-8758

393 Washington Ave.
Belleville 12-29-88
(Corner Essex St.)

27N5 NURSERY SCHOOLS

State Certified School
and Teachers, Balanced
Lunch. Year round half-
or all-day sessions.
• Arts and Crafts •
• Science • Music
• All Day Kindergarten
registration accepted
now

759-8758

393 Washington Ave.
Belleville 12-29-88
(Corner Essex St.)

27N5 NURSERY SCHOOLS

State Certified School
and Teachers, Balanced
Lunch. Year round half-
or all-day sessions.
• Arts and Crafts •
• Science • Music
• All Day Kindergarten
registration accepted
now

759-8758

393 Washington Ave.
Belleville 12-29-88
(Corner Essex St.)

27N5 NURSERY SCHOOLS

State Certified School
and Teachers, Balanced
Lunch. Year round half-
or all-day sessions.
• Arts and Crafts •
• Science • Music
• All Day Kindergarten
registration accepted
now

759-8758

393 Washington Ave.
Belleville 12-29-88
(Corner Essex St.)

• Ages 3 months to 6 years
• Full Day Care and
Kindergarten
• Breakfast, Lunch
Snacks provided.
• State Licensed
338-0264
Mrs. Darke, Director

DIAL-A-SERVICE

A HANDY REFERENCE LIST OF RELIABLE LOCAL FIRMS
Just a phone call brings prompt service

3165 GENERAL OPPORTUNITIES

AUTO BODY

We only work on fine cars. If you're good in auto collision repairs and take pride in your work, we'd like you to join us.

GOOD PAY & BENEFITS

CAR-O-LINER OPERATORS
AUTO BODYMEN
MECHANIC
ESTIMATOR
EXP'D
SHOP MANAGER

Call or see Harry
622-4439

CENTRAL AUTO BODY

Budget Rent-A-Car is looking for a few good people for customer service representative & driver positions. We will train. PT/FT positions available. Call 661-2226 ask for Phil or Dave.

Auto parts driver, stock person. Full time/part time. Apply in person Sally's Auto Parts, 75 Franklin Ave. Nutley

Experienced Treemen wanted for Metropolitan area of P.S.E. & G. Good pay, union benefits. Call 201-641-5277 evenings and weekends.

WAREHOUSE shipping & receiving clerk driver. Full time with bnfts. Contact John Kristof at 751-1300

NURSES AIDES
FREE TRAINING
Jobs in Nutley & vicinity. Become a NJ certified health aide with unlimited care nursing serv. Classes start April 25 for 2 weeks only. We offer: top pay, bonuses, health insurance. Part or full time work. Call now! 772-1114

BANK TELLERS
NEEDED. Full time, cashier or teller experience required. Please call 783-8336.

CARPENTER'S HELPER WANTED. Must have driver's license. Willing to learn. Opportunity for advancement. Call after 6 P.M., 661-4830.

CLERK TYPIST, small local manufacturing company needs reliable typist with ability to work with figures & speak to customers on phone. 759-5326

DRIVERS needed - ages 18 or older. If you wish to start a new career with a national co. excel salary, bnfts & incentive program. Opportunity for advancement to management. Please apply in person between 9 & 1. 265 Cortlandt St. Belleville 759-4444

\$\$\$ need extra money for vacation. Sell Avon. Join now! Don't miss special \$5.00 fee. Call Claire 429-0301

TRAVEL AGENT
F/T Must be experienced. Immediate opening. Pleasant working conditions. Excellent benefits. Sabre preferred. Call 998-4900.

CLEAN UP
CUSTODIAN- Hrly rate. Call 235-1844 for appt. Leave name & phone no.

ADVERTISING SALESPERSON
20-25 hrs. per wk. Draw plus comm in Nutley, Clifton, & Bloom. Rate potential. Take over established account in Nutley. Mr. Martin 994-4567

COMPANION
Senior citizen home owner seeks companion with car for occasional local transportation & light housekeeping - sleep-in garage available if needed. \$200.00 per week. Please respond in person due to hearing impairment. Mr. DEE, 70 Van Riper Ave. Rutherford, N.J. 07073

PAINTERS WANTED
carpentry exp. helpful. interior, exterior year round. Experience determines pay. 284-1154

HOMEMAKERS WANTED
Hours 9 AM-2:30 PM. Light assembly work. Clean working conditions. Call Nick for details 751-3100

Light kitchen help wanted, no exp. needed. Good pay. Call between 8 & 9. 987-5336 M to Fri. Ask for Mike

ACCOUNTS PAYABLE CLERK, 10 key adding machine a must. 8:30-4:30 call 284-1144

Exp. painter wanted. Must be good trim man. Call 680-1064

SECRETARY - Experienced. Part time in Bloomfield. 4-5 hours per day. 5 days. Good writing skills, typing, A/P & A/R. Knowledge of data entry helpful. Must be able to work without supervision. Reply: The Nutley Sun, Box 266, 800 Bloomfield Ave., Nutley, N.J. 07110

SECRETARY - w/top steno & typing skills. Conv. loc. & bnfts. with or without exp. 661-5000. Ask for Fran

Secretary for Real Estate Office, evenings and alternating Sat. & Sun. Typing a must. Mature, neatly groomed with office skills. Call 751-8800 ask for Joyce

RECEPTIONIST/ SECRETARY
For fast paced Montclair real estate development company. Must have professional demeanor and be able to work independently handling diversified duties in a friendly atmosphere. Call 744-3931 to schedule an interview.

WED. APRIL 27 10AM-2PM
BLOOMFIELD CIVIC CENTER
84 Broad St.
Between Jobs College Students! Returnees Retirees!
Jobs Available Now!

WORD PROCESSING
All Systems
SECRETARIES
With/Without Steno/Speedwriting
SWITCHBOARD OPS
All Systems
DATA ENTRY/ CRT OPS
TOP PAY!
TOP COMPANIES!
675-6300
Gabriel Towers
141 S Harrison St.
(Near Central Ave)
East Orange, NJ
CLIFTON 778-6603

KIL
SERVICES
The Temporary Help People
Equal Opportunity
Employer M/F/H

3165 EXECUTIVE/ADMINISTRATIVE

NUTLEY LAW FIRM
seeks secretary. Legal experience preferred but not essential. Excellent typing, dictaphone & telephone skills a must. Salary commensurate w. experience. Call Lisa 661-9402 for interview appt.

SECRETARY - Experienced. Part time in Bloomfield. 4-5 hours per day. 5 days. Good writing skills, typing, A/P & A/R. Knowledge of data entry helpful. Must be able to work without supervision. Reply: The Nutley Sun, Box 266, 800 Bloomfield Ave., Nutley, N.J. 07110

SECRETARY - w/top steno & typing skills. Conv. loc. & bnfts. with or without exp. 661-5000. Ask for Fran

Secretary for Real Estate Office, evenings and alternating Sat. & Sun. Typing a must. Mature, neatly groomed with office skills. Call 751-8800 ask for Joyce

3165 GENERAL OPPORTUNITIES

SECRETARIAL
NEVER A FEE
KELLY is Coming
To BLOOMFIELD!

WED. APRIL 27 10AM-2PM
BLOOMFIELD CIVIC CENTER
84 Broad St.
Between Jobs College Students! Returnees Retirees!
Jobs Available Now!

WORD PROCESSING
All Systems
SECRETARIES
With/Without Steno/Speedwriting
SWITCHBOARD OPS
All Systems
DATA ENTRY/ CRT OPS
TOP PAY!
TOP COMPANIES!
675-6300
Gabriel Towers
141 S Harrison St.
(Near Central Ave)
East Orange, NJ
CLIFTON 778-6603

KIL
SERVICES
The Temporary Help People
Equal Opportunity
Employer M/F/H

F/T Receptionist wanted, must meet the following requirements: typing skills, filing, must be pleasant, conscientious, & have good phone manners. For more information call 667-2884 from 9AM-5PM

TYPIST - Busy Insurance Co. in Nutley needs a sharp indiv. to type letters & various forms. Good typing & word skills req. Excel bnfts. Call Mary 661-1576

Full time exp. manicurist & hairdresser for Jaclyn Salon Montclair. Call for interview. 746-8426

FULL TIME DRIVER for Chief Executive Officer of large insurance agency. Excellent benefits. Please call C. Frickis 992-5775.

Effective immediately, Essex County Vocational Technical Schools has an opening for a Payroll Clerk. Qualifications: Tact & ability to work with people of diverse backgrounds and resolve payroll matters. Knowledge of business English, spelling & arithmetic. Ability to perform typing work. Salary: Commensurate with prior experience. Range: \$16,674 to \$22,674 (based on 32 1/2 hr week, 8:30 am to 4pm)

This is a 12 month position. In conjunction with an attractive benefits package, the position includes 17 paid holidays & a generous vacation schedule. Interested individuals should contact Angelo Meglio, assistant board secretary, at 876-0955 for an appointment.

Equal opportunity/affirmative action employer

CLERICAL OPPORTUNITIES
TO ENTER OR RE-ENTER THE WORK FORCE

HLC Leasing Corp., a leader in equipment leasing has the following job opportunities available:

DATA ENTRY CLERK
Entry level position in inside sales. CRT experience a plus or we will train. Pleasant phone personality a must.

DOCUMENTATION PROCESSOR
Attention to detail a must. Excellent communication skills and pleasant phone manner are essential. Prior background in claims processing or customer service would be helpful.

SALES SUPPORT-INSIDE SALES
1-2 years clerical experience preferred. Pleasant phone personality. Enjoys fast-paced environment.

ACCOUNTS RECEIVABLE CLERK
1-2 years experience preferably in receivables. Figure aptitude a must. Knowledge of CRT a plus or willing to learn.

We offer competitive salary, complete benefits package including dental, potential for growth in a pleasant working environment. For prompt consideration, please call 684-6506, or send resume to:

PERSONNEL DIRECTOR
HLC LEASING CORP.
600 Parsippany Rd.
Parsippany, NJ 07054
Equal Opportunity Employer M/F

Exp. painter wanted. Must be good trim man. Call 680-1064

Exp. painter wanted. Must be good trim man. Call 680-1064

Exp. painter wanted. Must be good trim man. Call 680-1064

Exp. painter wanted. Must be good trim man. Call 680-1064

27N5 NURSERY SCHOOLS

LITTLE SCHOLAR PRE SCHOOL
Corner of Union & Little St., Belleville
Register Now For:
Fall & Summer Programs
• All Day Kindergarten
• Year Round Day Care
• Flexible Day Care Hours
• 1/2 Day Sessions With Extended Hours
• Full Time & Part Time Summer Day Care
Day Care 7:30 A.M.-6P.M.
1/2 Day Pre School 9-11:30 A.M. & 1-3:30 P.M.
Ages 2 1/2 - 5.
We offer an academic program with space to grow socially and emotionally.
751-4050 6/23/88

Employment
3165 CLERICAL

RECEPTIONIST/ SECRETARY
For fast paced Montclair real estate development company. Must have professional demeanor and be able to work independently handling diversified duties in a friendly atmosphere. Call 744-3931 to schedule an interview.

WINDHEIM
Plumbing & Heating
418 Franklin Ave.
NUTLEY
Gas Heat • Hot Water Heater • Disposals
• Dishwasher
• Modernizing
Bathrooms • Kitchens
667-6886

A & F PLUMBING
Drain Cleaning, Hot Water Heaters. All your general plumbing needs. Between 5 & 7 pm
Call Anthony 661-1753

29P10 PLUMBING
WINDHEIM
Plumbing & Heating
418 Franklin Ave.
NUTLEY
Gas Heat • Hot Water Heater • Disposals
• Dishwasher
• Modernizing
Bathrooms • Kitchens
667-6886

29P10 PLUMBING
WINDHEIM
Plumbing & Heating
418 Franklin Ave.
NUTLEY
Gas Heat • Hot Water Heater • Disposals
• Dishwasher
• Modernizing
Bathrooms • Kitchens
667-6886

29P10 PLUMBING
WINDHEIM
Plumbing & Heating
418 Franklin Ave.
NUTLEY
Gas Heat • Hot Water Heater • Disposals
• Dishwasher
• Modernizing
Bathrooms • Kitchens
667-6886

29P10 PLUMBING
WINDHEIM
Plumbing & Heating
418 Franklin Ave.
NUTLEY
Gas Heat • Hot Water Heater • Disposals
• Dishwasher
• Modernizing
Bathrooms • Kitchens
667-6886

29P10 PLUMBING
WINDHEIM
Plumbing & Heating
418 Franklin Ave.
NUTLEY
Gas Heat • Hot Water Heater • Disposals
• Dishwasher
• Modernizing
Bathrooms • Kitchens
667-6886

29P10 PLUMBING
WINDHEIM
Plumbing & Heating
418 Franklin Ave.
NUTLEY
Gas Heat • Hot Water Heater • Disposals
• Dishwasher
• Modernizing
Bathrooms • Kitchens
667-6886

29P10 PLUMBING
WINDHEIM
Plumbing & Heating
418 Franklin Ave.
NUTLEY
Gas Heat • Hot Water Heater • Disposals
• Dishwasher
• Modernizing
Bathrooms • Kitchens
667-6886

29P10 PLUMBING
WINDHEIM
Plumbing & Heating
418 Franklin Ave.
NUTLEY
Gas Heat • Hot Water Heater • Disposals
• Dishwasher
• Modernizing
Bathrooms • Kitchens
667-6886

29P10 PLUMBING
WINDHEIM
Plumbing & Heating
418 Franklin Ave.
NUTLEY
Gas Heat • Hot Water Heater • Disposals
• Dishwasher
• Modernizing
Bathrooms • Kitchens
667-6886

29P10 PLUMBING
WINDHEIM
Plumbing & Heating
418 Franklin Ave.
NUTLEY
Gas Heat • Hot Water Heater • Disposals
• Dishwasher
• Modernizing
Bathrooms • Kitchens
667-6886

29P10 PLUMBING
WINDHEIM
Plumbing & Heating
418 Franklin Ave.
NUTLEY
Gas Heat • Hot Water Heater • Disposals
• Dishwasher
• Modernizing
Bathrooms • Kitchens
667-6886

29P10 PLUMBING
WINDHEIM
Plumbing & Heating
418 Franklin Ave.
NUTLEY
Gas Heat • Hot Water Heater • Disposals
• Dishwasher
• Modernizing
Bathrooms • Kitchens
667-6886

29P10 PLUMBING
WINDHEIM
Plumbing & Heating
418 Franklin Ave.
NUTLEY
Gas Heat • Hot Water Heater • Disposals
• Dishwasher
• Modernizing
Bathrooms • Kitchens
667-6886

29P10 PLUMBING
WINDHEIM
Plumbing & Heating
418 Franklin Ave.
NUTLEY
Gas Heat • Hot Water Heater • Disposals
• Dishwasher
• Modernizing
Bathrooms • Kitchens
667-6886

29P10 PLUMBING
WINDHEIM
Plumbing & Heating
418 Franklin Ave.
NUTLEY
Gas Heat • Hot Water Heater • Disposals
• Dishwasher
• Modernizing
Bathrooms • Kitchens
667-6886

29P10 PLUMBING
WINDHEIM
Plumbing & Heating
418 Franklin Ave.
NUTLEY
Gas Heat • Hot Water Heater • Disposals
• Dishwasher
• Modernizing
Bathrooms • Kitchens
667-6886

29P10 PLUMBING
WINDHEIM
Plumbing & Heating
418 Franklin Ave.
NUTLEY
Gas Heat • Hot Water Heater • Disposals
• Dishwasher
• Modernizing
Bathrooms • Kitchens
667-6886

29P10 PLUMBING
WINDHEIM
Plumbing & Heating
418 Franklin Ave.
NUTLEY
Gas Heat • Hot Water Heater • Disposals
• Dishwasher
• Modernizing
Bathrooms • Kitchens
667-6886

29P10 PLUMBING
WINDHEIM
Plumbing & Heating
418 Franklin Ave.
NUTLEY
Gas Heat • Hot Water Heater • Disposals
• Dishwasher
• Modernizing
Bathrooms • Kitchens
667-6886

29P10 PLUMBING
WINDHEIM
Plumbing & Heating
418 Franklin Ave.
NUTLEY
Gas Heat • Hot Water Heater • Disposals
• Dishwasher
• Modernizing
Bathrooms • Kitchens
667-6886

29P10 PLUMBING
WINDHEIM
Plumbing & Heating
418 Franklin Ave.
NUTLEY
Gas Heat • Hot Water Heater • Disposals
• Dishwasher
• Modernizing
Bathrooms • Kitchens
667-6886

29P10 PLUMBING
WINDHEIM
Plumbing & Heating
418 Franklin Ave.
NUTLEY
Gas Heat • Hot Water Heater • Disposals
• Dishwasher
• Modernizing
Bathrooms • Kitchens
667-6886

29P10 PLUMBING
WINDHEIM
Plumbing & Heating
418 Franklin Ave.
NUTLEY
Gas Heat • Hot Water Heater • Disposals
• Dishwasher
• Modernizing
Bathrooms • Kitchens
667-6886

29P10 PLUMBING
WINDHEIM
Plumbing & Heating
418 Franklin Ave.
NUTLEY
Gas Heat • Hot Water Heater • Disposals
• Dishwasher
• Modernizing
Bathrooms • Kitchens
667-6886

29P10 PLUMBING
WINDHEIM
Plumbing & Heating
418 Franklin Ave.
NUTLEY
Gas Heat • Hot Water Heater • Disposals
• Dishwasher
• Modernizing
Bathrooms • Kitchens
667-6886

29P5 PAINTING

ANY 3 ROOMS PAINTED \$169.00
Plastering Textured Ceilings & Walls
Fast, Clean Work
Husband & Wife Team
667-7440

STEVE N' SONS
Interior Painting
Residential Specialties
Fast Clean Thorough
Call 857-5173
For Free Price Quotes

AFFORDABLE PAINTERS
Residential & Commercial
Interior & Exterior
Belleville
BOBBY 751-9531
Free Est. Fully Ins.
Quality Workmanship

MARK TIRONDOLA
PAINTING CONTRACTOR
• INTERIOR/EXTERIOR
• COMMERCIAL & RESIDENTIAL
Free Estimates
680-1054

"ED STELLEY PAINTING"
Interior & Exterior
Painting & Staining
Gutters-Leaders-
Light Carpentry
Free Estimates
Fully Insured Ed 743-7542

GEORGE'S PAINTING
• Commercial & Residential
• Interior & Exterior
Decorating
• First class labor & paint
27 yrs. exp.
Call Now 396-1340!

DAN'S INTERIOR PAINTING & PAPER HANGING
• FREE ESTIMATES
• FULLY INSURED
• 20 YRS. EXPERIENCE
748-6836

J & J PAINTING
NO GIMMICK-GOOD JOB
FAIR PRICE
35 Years Exp.
Clapboard, shakes, shingles, aluminum siding.
Call aft 6pm 759-3465

BORRELLO & JOHNSON PAINTING
Interior/Exterior
Refinishing aluminum siding, gutters & leaders, replace windows. Quality Experience
Call 857-5094/ 758-1421

WALLS "R" US
Custom decorating commercial & residential paint, wall covering & verticals, mini blinds & shades. Sales & installation in home service.
Free Est. Call Larry 450-4417

29P7 RUBBISH REMOVAL
C & W RUBBISH REMOVAL
Attn: Contractors & homeowners. 20 & 30 yd. containers avail. Reasonable rates. Free est.
235-9555
Ask for Bob or Billy

29P8 TILE CONTRACTORS
JOE GRADY
Ceramic Tile Installed
Regrouting, Repairs
Complete Modernization
Fair Honest Prices
Free Estimates
Call 667-1776

GENNA TILE
Complete Bathroom Modernization. No job too "small" or too "BIG"
661-5172

J & B Tile
Bathroom & Kitchen Remodeling
Repair Work Our Specialty
All Work Guaranteed
Free Est. Fully Ins.
667-2603

29P17 TV & VIDEO REPAIRS
QUALITY TV & VCR REPAIRS
• Free pickup & delivery on color portables
• Reasonable rates
• All work guaranteed
• Free est. on roof antennas
GARY'S
Television & Antenna
759-2170
388 Washington Ave.
Belleville

29P17 TV & VIDEO REPAIRS
QUALITY TV & VCR REPAIRS
• Free pickup & delivery on color portables
• Reasonable rates
• All work guaranteed
• Free est. on roof antennas
GARY'S
Television & Antenna
759-2170
388 Washington Ave.
Belleville

29P17 TV & VIDEO REPAIRS
QUALITY TV & VCR REPAIRS
• Free pickup & delivery on color portables
• Reasonable rates
• All work guaranteed
• Free est. on roof antennas
GARY'S
Television & Antenna
759-2170
388 Washington Ave.
Belleville

29P17 TV & VIDEO REPAIRS
QUALITY TV & VCR REPAIRS
• Free pickup & delivery on color portables
• Reasonable rates
• All work guaranteed
• Free est. on roof antennas
GARY'S
Television & Antenna
759-2170
388 Washington Ave.
Belleville

29P17 TV & VIDEO REPAIRS
QUALITY TV & VCR REPAIRS
• Free pickup & delivery on color portables
• Reasonable rates
• All work guaranteed
• Free est. on roof antennas
GARY'S
Television & Antenna
759-2170
388 Washington Ave.
Belleville

29P17 TV & VIDEO REPAIRS
QUALITY TV & VCR REPAIRS
• Free pickup & delivery on color portables
• Reasonable rates
• All work guaranteed
• Free est. on roof antennas
GARY'S
Television & Antenna
759-2170
388 Washington Ave.
Belleville

29P17 TV & VIDEO REPAIRS
QUALITY TV & VCR REPAIRS
• Free pickup & delivery on color portables
• Reasonable rates
• All work guaranteed
• Free est. on roof antennas
GARY'S
Television & Antenna
759-2170
388 Washington Ave.
Belleville

29P17 TV & VIDEO REPAIRS
QUALITY TV & VCR REPAIRS
• Free pickup & delivery on color portables
• Reasonable rates
• All work guaranteed
• Free est. on roof antennas
GARY'S
Television & Antenna
759-2170
388 Washington Ave.
Belleville

29P17 TV & VIDEO REPAIRS
QUALITY TV & VCR REPAIRS
• Free pickup & delivery on color portables
• Reasonable rates
• All work guaranteed
• Free est. on roof antennas
GARY'S
Television & Antenna
759-2170
388 Washington Ave.
Belleville

29P17 TV & VIDEO REPAIRS
QUALITY TV & VCR REPAIRS
• Free pickup & delivery on color portables
• Reasonable rates
• All work guaranteed
• Free est. on roof antennas
GARY'S
Television & Antenna
759-2170
388 Washington Ave.
Belleville

29P17 TV & VIDEO REPAIRS
QUALITY TV & VCR REPAIRS
• Free pickup & delivery on color portables
• Reasonable rates
• All work guaranteed
• Free est. on roof antennas
GARY'S
Television & Antenna
759-2170
388 Washington Ave.
Belleville

29P17 TV & VIDEO REPAIRS
QUALITY TV & VCR REPAIRS
• Free pickup & delivery on color portables
• Reasonable rates
• All work guaranteed
• Free est. on roof antennas
GARY'S
Television & Antenna
759-2170
388 Washington Ave.
Belleville

29P17 TV & VIDEO REPAIRS
QUALITY TV & VCR REPAIRS
• Free pickup & delivery on color portables
• Reasonable rates
• All work guaranteed
• Free est. on roof antennas
GARY'S
Television & Antenna
759-2170
388 Washington Ave.
Belleville

29P17 TV & VIDEO REPAIRS
QUALITY TV & VCR REPAIRS
• Free pickup & delivery on color portables
• Reasonable rates
• All work guaranteed
• Free est. on roof antennas
GARY'S
Television & Antenna
759-2170
388 Washington Ave.
Belleville

29P17 TV & VIDEO REPAIRS
QUALITY TV & VCR REPAIRS
• Free pickup & delivery on color portables
• Reasonable rates
• All work guaranteed
• Free est. on roof antennas
GARY'S
Television & Antenna
759-2170
388 Washington Ave.
Belleville

29P17 TV & VIDEO REPAIRS
QUALITY TV & VCR REPAIRS
• Free pickup & delivery on color portables
• Reasonable rates
• All work guaranteed
• Free est. on roof antennas
GARY'S
Television & Antenna
759-2170
388 Washington Ave.
Belleville

29P5 MASONRY

A. CIFELLI
MASON
CONTRACTOR
ASPHALT DRIVEWAYS
25 YEARS EXPERIENCE
FULLY INSURED
FREE ESTIMATES
759-2426

MARIO RIZZI & CO.
ASPHALT & CONCRETE DRIVEWAYS. Seal coating and patch-ups. Patios and Sidewalks. Belgium Blocks. Concrete Curbs, Railroad Ties. Sod & Top Soil Work. Call: 751-8893 after 5 p.m.

CROCCO CONTRACTING
CONCRETE SPECIALIST
• Belgium Block Curbs
• Retaining Walls
• Sidewalks • Patios
• Railroad Ties, Asphalt & Concrete Driveways
Call Joe 751-6839

Concrete & Brick Work
• Porches • Brick Veneer
• Patios • Sidewalks
• Walls •
• Wood Decks
FREE ESTIMATE
Call M & M Anytime 998-4831

P.A. CARSILO & SON, INC.
Masonry Contractors
All Brick Work & Concrete Work
Sidewalks, Patios, Porches, Retainer Walls, Waterproofing.
NO JOB TOO SMALL
Residential & Commercial
Fully Insured-Free Estimates
675-8390

29M9 MOVING & STORAGE
ECONOMICAL MOVING INC.
• 7 Days -

3165 GENERAL OPPORTUNITIES

HELP WANTED AT NUTLEY BUY-RITE. Must be 21 yrs old. Call Rick at 667-1315 for details.

RESPONSIBLE energetic person to care for 7 mos old in our Nutley home. Must have refs & own trans. 3 days a week 6-8 hrs per day. Call 661-4655 aft 6PM

ALL PHASE EMPLOYMENT SERVICE
382 Franklin Ave.
Nutley, N.J.
661-W-O-R-K
997-W-O-R-K
Permanent & Temporary F/T and P/T positions Vacation Plan.
Register Immediately
12/29/88

FULL TIME GAL/ GUY FRIDAY
Must be comfortable on computer & telephone. Other duties include typing, filing & use of calculator. Very diversified position. For interview call Sharon at 284-1910.

POSITION OPEN for experienced F grill person in high-volume deli. Days M-F. Benefits avail for F/T position. Call 667-7541 9AM-11AM or 2PM-6PM

SECRETARY

Mfr of consumer goods has opening for dynamic, self-motivated individual with good typing skills & light steno. Knowledge of word processing helpful. Liberal company benefits.

CALL PERSONNEL DEPT.
997-8707
equal opportunity employer M/F

Credit Correspondent

Interesting diversified duties including dunning customer phone work, correspondence & credit investigation. Exp on IBM, CRT & D&B terminals. Typing required. Liberal company benefits.

Call Personnel 997-8707
equal opportunity employer M/F

CLERK

CUSTOMER SERVICE

Attractive opening offering interesting diversified duties including phone work & typing. CRT exp desirable. 35 hr wk. Benefits include life insurance, major medical, dental & Blue Cross. Excellent starting salary. Call

Personnel Dept. 997-8707
equal opportunity employer M/F

Tool & Die Maker

All around exp. Build & repair automatic machines, progressive dies, etc. Steady employment, excellent benefits. Call, write or apply:

Personnel Dept. 997-8707
GOODY PRODUCTS
969 NEWARK TURNPIKE
KEARNY, N.J. 07032
equal opportunity employer M/F

MANAGEMENT TRAINEES

JOIN US
Progressive, Fast Food Franchise has immediate openings in local area.

WE SEEK

Responsible individuals at least 18 years old, minimum high school diploma (college helpful but not essential).

WE OFFER

- Up to \$20,000 with benefits which include:
- Blue Cross, Blue Shield
- 100% Major Medical & Dental
- Tuition Assistance
- 5-Day Work Week
- Pension Plan
- Life Insurance
- Paid Training Program
- Progressive Salary Structure
- Promotion Based on Performance

4/21
An Equal Opportunity Employer M/F/H

797-4100

BURGER KING

3165 EXECUTIVE/ ADMINISTRATIVE

SECRETARY

OPEN HOUSE
APRIL 25-29
10AM-4PM

Refreshments will be served

In recognition of SECRETARY'S WEEK we would like to invite you to our office to register for work and receive a free gift! OLSTEN has positions available in Fairfield, The Caldwell, The Granges, Short Hills, Roseland, Livingston, Montclair & Nutley.

OLSTEN offers top pay, Maj. Med, referral & performance bonuses, same week Friday pay, flexible schedules, short & long term assignments & career growth. Call today or stop by one of our offices.

Olsten SERVICES

WEST CALDWELL
BLOOMFIELD

882-7776
748-7561

Equal Opportunity Employer

3165 GENERAL OPPORTUNITIES

GENERAL FREIGHT HAULING
Commercial Transport needs owner/operators! If you need training, we will train you. You will operate your own tractor. If you don't have one, Commercial Transport offers a tractor purchase program that we think is one of the best in the industry. If you are 21 or over and think you may qualify, call for a complete information package. Call weekdays.

Toll Free: 1-800-348-2147
ask for Operator 299
Commercial Transport is a division of North American Van Lines, a Norfolk Southern Corporation subsidiary.

ASSISTANT BOOK-KEEPER, computer experience. Belleville/Newark line. 481-4400.

FACTORY HELP NEEDED. 2nd shift. 4PM-12 midnight. Banks Brothers, 24 Federal Plaza, Bloomfield, NJ. Contact Joseph Palka at 429-2510.

WANTED: Responsible loving person to care for 1 yr old baby in our home, 3 days a week (Tues, Wed & Thurs) Good sal, pd vac, refs. req. Call 429-7663 before 9:30 pm

3165 GENERAL OPPORTUNITIES

LAB. TECH TEMP
Major Corp in Essex County is looking for a person to test titrations analytical chemical and HPLC required. Excellent pay and benefits. Call Mary for a personal interview. OLSTEN TEMPORARY SERVICES.

WEST CALDWELL 882-7776
BLOOMFIELD 748-7561
Equal Opportunity Employer M/F/H/V

COLLECTIONS REPRESENTATIVE

HCL Leasing Corp., a financial subsidiary of Banc One Corporation, has an immediate opportunity available in the collection department. Qualified candidate will possess 1-2 years collection experience of delinquent accounts. Ability to communicate effectively by phone and in writing a must. Customer service or phone sales experience also acceptable.

We offer a pleasant working environment, complete benefits package and opportunity for growth. Please call or send resume with salary requirements to:

PERSONNEL DIRECTOR HCL LEASING CORP
600 Parsippany Road
Parsippany, NJ 07054
884-6505
Equal Opportunity Employer M/F

TECHNICIANS/ LABORATORY

Atlantic Industries, a manufacturer of dye stuff, requires entry level technicians for their standardization & quality control lot. Knowledge of dye applications to textile & paper helpful. Atlantic is an equal opportunity employer M/F/H/V. Call Jeff Franken at 235-1800 ext 222

BILLING

Looking to get back into the force force

Established manufacturing firm in No. Newark bordering E. Orange off Park Ave., needs clerk to assist in billing dept.

Responsibilities incl all facets of billing, stripping & distribution of invoices for mailing, typing & filing.

Computerize billing Dept. will teach right applicant.

Send Resume: **BILLING DEPT**
Nutley Sun
P.O. Box 262
800 Bloomfield Ave.
Nutley, NJ 07110

OIL BOILER CLEANING CO. comm & industrial work looking for helpers lots of O/T. Call 759-1091

FULL & PART TIME COUNTER HELP
Days & weekends in high volume deli. Call 667-7541, 9-11AM or 2-6PM

WAREHOUSE PERSON
Forklift Operator. Must have valid NJ drivers lic. Call betw 9 & 3. 473-4600

BABYSITTER NEEDED
mature person pref. 5 days 4-7pm. for info 759-1753 before 4pm

DRIVER-ROUTE

Industrial laundry seeking individual with ability to deal with public. 5 day week - all medical benefits. Clean driver's license required.

Apply In Person: Mon-Fri 8:30AM-4:00PM
CENTRAL UNIFORM SERVICE
137 Ralph St. Belleville

NEW AM & PM Shifts
Earn \$8-12 an hr immed openings, need extra cash for you or your child's next years wardrobe or for that vacation you want to take and just can't make those end meet. Well you need to work for us. For more info, call 997-0426

4/21

RETAIL SERVICE REPRESENTATIVE

Part Time

We are a major national apparel company seeking a reliable individual with car to inventory and order our products in local area stores 2 to 3 days per month. No selling. Flexible days and hours (no weekends/nights). Experience helpful, but not necessary.

Send letter and phone number to:

BASICS
P.O. Box 2940 AC
Shawnee Mission, KS 66203

3165 GENERAL OPPORTUNITIES

ACCOUNTING DEPT
seeking Data Entry Operator for an entry level position. Sal comm w/exp. Clifton area. Full time position w/bnfts. Send resume to P.O. Box 4354 Clifton NJ 07012 Attn: data entry

CUSTOMER SERVICE REP

Leading National temp help service seeks individual with excellent verbal & organizational skills. This position involves interviewing & extensive phone work with clients & temps. Industry experience a plus but not required. Word Processing knowledge helpful. Must be able to work under pressure. Salary position & benefits.

Olsten SERVICES

882-7776

1055 Bloomfield Ave.
West Caldwell
Equal Opportunity Employer M/F/H/V

SECRETARY. Multiple dwelling management co. desires a secretary with diversified office responsibilities. Individual must have excellent typing skills & be customer service oriented. Submit resume to 25 Clifton Ave. Newark 07104

ASSISTANT IN BILLING DEPT. Must be a good typist. Knowledge of computer helpful. Good salary & benefits. Call Susan 997-3900.

31P5 PART-TIME HELP

RECEPTIONIST- PART TIME

Small office, Belleville/Newark line seeks reliable individual. Pleasant phone manner. Must be prompt. Tues-Wed-Thurs 9-5PM. Please call 484-1909 bet. 10-3PM. Ask for Miss Stefanelli.

PART TIME PHYSICAL THERAPY/AIDE for Monday & Wednesday evening, 4:30-7:30 P.M. Please call Rosemarie 751-3584.

DRIVERS
homemakers, retirees, seniors
Good Salary P/T
Driving school buses/van
Bus 1 or 2 license a plus
998-4800

MAIDS. Part time, Saturday & Sunday. Apply in person anytime at The Belleville Motor Lodge, 371 Washington Ave. Belleville.

TELEPHONE SALES

Housewives/college students, \$8-12, M-Thurs, sal plus comm. Bloomfield Center. 743-2777

PART-TIME SEASONAL
School photographer needs part time workers, women with school age children OK. You must be available from 7:30AM to 3PM. Reliability, promptness, and the ability to work with children a must. Please call 667-2440 Mon to Friday 9:30AM to 3PM ONLY.

PART TIME AIDE
To work with handicapped adults in Nutley activities center. Hours 10-2PM, Monday thru Friday. \$5.00 per hour. Call Anne Rotonda 667-0115 bet. 2:30 & 3:30 P.M.

P/T TEACHER'S AIDE
want to work with children, at a job that makes a difference? We will train you as a teacher's aide, day care/nursery school. 746-6455.

EARN TOP DOLLAR!

Adults needed for early morning newspaper routes in the Nutley area. Just a few short hours each week. Profits plus incentives. For further information, call the Star-Ledger at 1-800-242-0850 or 887-4222.

5/5

UPHOLSTERER-PART TIME. Must be reliable. Belleville/Newark line. Please call 484-1909 bet. 10-3PM. ask for Miss Stefanelli.

Clerical help wanted. P/T student. Hours are flexible. Call Mr. McGill at 483-2900.

PART-TIME mature minded person wanted for typing, filing, ans. phones, in small congenial office in Nutley. Hrs. 1-4:30pm M-F. Call 667-6286

Part-Time Openings
Work From Home
Call 483-8217

31P6 PROFESSIONAL

TELEPHONE SALES
Pleasant Blm. office, conv. loc. near public trans in need of telephone salespeople. Guaranteed sal plus comm. If you have a clear speaking voice & enjoy talking with people come join our crew. No exp. nec. Call 743-7992

RN/LPN

Tired of technical aspects of nursing - well known family planning agency is looking to fill the following positions: Verona-Head Nurse & P/T Newark staff nurse & p/t E. Orange LPN. Pleasant working environment. Good bnfts. Contact Marie McMahon 622-3900 betw 9 & 4PM

MODELS

DO YOU HAVE A COVER GIRL LOOK? NATIONAL COVERS-TV FASHION COVER GIRL STUDIO 261-2042

SOCIAL WORKER

needed for full time position in well known family planning agency. Bachelors degree in social work or related field required with some counseling exp. Call M. Anderson at 239-8003.

MODELS CHILDREN

3 Mos to 17 yrs
Complex IV
Placing children on daily basis for print & TV Comm. Our client list Toys 'R' Us, Woolworth, AT & T & more. No exp. nec. For your child. No obligation nec.
Call 882-9150

4/28

NP/CNM

family planning nurse practitioner or certified nurse mid wife wanted for P/T & F/T position in suburban location of well known agency. Call T. Sneed at 622-3900 betw 9 & 4pm.

31R5 HOTELS RESTAURANTS CLUBS

WAITER/WAITRESS
Country Club seeking responsible staff for full or part time positions. Good pay & bnfts, Call Manny for interview 743-1326. Wed-Sun. after 11 a.m.

RESTAURANT OPPORTUNITIES

Work full or part time, 10-40 hours per week. Flexible scheduling. No experience required. Positions available...
• Waiter/Waitress - up to \$10 an hour including tips.
• Restaurant support work - Cashier - \$4.50-\$7.00 an hour.
• Customer Service Supervisor - \$5.00-\$8.00 per hour.

3385 BUSINESS OPPORTUNITIES

NUTLEY BEAUTY SALON
Prime loc. Approx 750 sq. ft with 6 stations. Absentee owner must sell. Asking \$20,000.

BLOOMFIELD

BRIDAL SHOPPE
Turnkey operation. Prime No. Broad Street loc. Long est. business. Price incl inventory. Owner will train. Over \$30,000 in spring bookings. Owner retiring to Florida. Financing avail to qual. buyer. Call for further details.

GLENWOOD
Real Estate Agency
429-7380
905 BROAD ST.
BLOOMFIELD

RETAIL LIQUOR

license for sale. Reply Nutley Sun, Box 267, 800 Bloomfield Ave. Nutley, NJ 07110

1000 SUNBEDS TONING TABLES

Sunal - Wolff Tanning Beds, SlenderQuest Passive Exercisers, Call for Free Color Catalogue. Save 50% 1-800-835-3826.

3555 SCHOOLS

5/12/88

TRAIN TO BE A PROFESSIONAL SECRETARY
• REC/RECEPTIONIST
• EXECUTIVE SECRETARY
Start locally, full time/part time. Learn word processing and related secretarial skills. Home Study and Resident Training. Not in school. LRP \$ 1,112.00
• FINANCIAL AID AVAILABLE
• 20% TUITION ADVANCE

TRAVEL AGENT TOUR GUIDE AIRLINE RESERVATIONIST
Start locally, full time/part time. Train on live airline computers. Home study and resident training. Financial aid available. Job placement assistance. National Hdqtrs. Lighthouse PL, FL.

ACT TRAVEL SCHOOL
1-800-327-7728
Assisted by member NABHSC

3155 SALES

REAL ESTATE SALESPERSONS AND BROKERS
License classes now forming

AMERICAN SCHOOL OF REAL ESTATE
642 Bloomfield Ave.
Verona

For information call 239-1126 or 239-1244
CALL FOR FREE BROCHURE

12/29/88

START AT THE TOP

Century 21.

STANFORD AGENCY
86 UNION AVENUE
NUTLEY, N.J.
235-9000

CAREER OPEN HOUSE
EVERY MONDAY NIGHT
6P.M.-8P.M.

31P6 PROFESSIONAL

TELEPHONE SALES
Pleasant Blm. office, conv. loc. near public trans in need of telephone salespeople. Guaranteed sal plus comm. If you have a clear speaking voice & enjoy talking with people come join our crew. No exp. nec. Call 743-7992

3155 SALES

CASHIER/ COUNTER PERSON
Needed for busy retail paint business. Full time 7:00 til 4:00 M-F. Apply at Joseph Ricciardi Paints, 91 Washington Ave. Nutley.

EXPERIENCED SALESPERSON

for children's clothing store. Call Marie Thursday or Friday evenings between 5P.M.-8P.M. 991-3197.

RETAIL SALES PART TIME

Part time retail salesperson wanted for men's clothing store. Position entails many diversified duties. Must apply in person at Suit Yourself, 346 Bloomfield Ave. Bloomfield.

Wanted full time - inside sales trainee. No traveling small electrical firm. College graduate preferred. No experience necessary. Will train, good starting salary. Send resume to P.O. Box 271 Nutley, NJ 07110

31T5 TRADES/TECHNICAL

BURGLAR ALARM INSTALLER HELPER
No exp. necessary, will train. Good pay & benefits. Call 751-4512.

FT/PT/FLEX HOURS BINDERY

Department of high quality print shop, specializing in booklets, catalogs, newsletters and brochures needs additional help in finishing department. Duties include running small machines, inspection, packaging, handwork. Opportunity for advancement leads to set-up duties for folders, stitchers, drill, and other bindery equipment. Start at \$5.75 per hour or higher, based upon skill and experience. Benefits (full time) include BC/BS, Wraparound Plus, Dental and Life Insurance, 10 Paid Holidays, and Vacation. Interview by appointment. Call Mr. Tom Kelly at 751-3900.

CREATIVE COMMERCIAL PRINTERS, BELLEVILLE, NJ.

7-21-88

37F4 FLEA MARKETS

SUPER FLEA-CRAF-TIQUE
Extravaganza (flea, craft & antique sale) Sponsored by: The Rotary Club of West Orange, Sat. 4/30, 1988, 10AM-5PM at West Orange High School Gym. Pleasant Valley Way, W. Orange, NJ. Admission Free

37F7 FURNITURE

FOR SALE: LIKE NEW!
8-foot conference table with 7 Captain's chairs; metal 6-drawer desk with woodgrain top & 2 mauve-colored chairs, \$800. Slightly used metal desk & large executive wood desk, best offer. Call 661-3333, willing to negotiate.

VELVET COUCH 85" long, exc cond. \$125.00. Call 235-1552

BEDROOM 5-PIECE, LIVING ROOM, BOTH ARE NEW. \$295. CALL 991-0755.

7-21-88

Large oval maple kitchen set, 2 extra leafs. B/O. 235-1227

CHEST OF DRAWERS-6 drawers 50" high 42 width, mod style, very good cond. Good for extra storage. 667-8565 eyes, or anytime weekends.

USED DESKS - CHAIRS FILING CABINETS EDELSTEIN OFFICE FURNITURE WHSE.

946 Market St. Paterson (Cor. Lakeview Ave. & Rt. 80) 523-6153

OBC TV Channel 36!

12/29/88

37M5 MUSICAL INSTRUMENTS

PIANO & ORGAN WAREHOUSE SHOWROOM
For the largest Piano and Organ Dealer on the East Coast
NEW, USED FLOOR MODELS, DEMOS
15 NATIONALLY FAMOUS BRANDS
Over 300 Catalogued Instruments
Guaranteed Lowest Prices
Used Pianos and Organs from \$99
Rental Purchase Plan Available
Call, or see Ed Borgia
744-1200

4/28

Baldwin Hammond

Div. of Attenburg Piano House, Inc.

507 BLOOMFIELD AVENUE, MONTCLAIR

4/28

TRAIN TO BE A PROFESSIONAL SECRETARY
• REC/RECEPTIONIST
• EXECUTIVE SECRETARY
Start locally, full time/part time. Learn word processing and related secretarial skills. Home Study and Resident Training. Not in school. LRP \$ 1,112.00
• FINANCIAL AID AVAILABLE
• 20% TUITION ADVANCE

TRAVEL AGENT TOUR GUIDE AIRLINE RESERVATIONIST
Start locally, full time/part time. Train on live airline computers. Home study and resident training. Financial aid available. Job placement assistance. National Hdqtrs. Lighthouse PL, FL.

ACT TRAVEL SCHOOL
1-800-327-7728
Assisted by member NABHSC

12/29/88

TRAIN TO BE A PROFESSIONAL SECRETARY
• REC/RECEPTIONIST
• EXECUTIVE SECRETARY
Start locally, full time/part time. Learn word processing and related secretarial skills. Home Study and Resident Training. Not in school. LRP \$ 1,112.00
• FINANCIAL AID AVAILABLE
• 20% TUITION ADVANCE

TRAVEL AGENT TOUR GUIDE AIRLINE RESERVATIONIST
Start locally, full time/part time. Train on live airline computers. Home study and resident training. Financial aid available. Job placement assistance. National Hdqtrs. Lighthouse PL, FL.

ACT TRAVEL SCHOOL
1-800-327-7728
Assisted by member NABHSC

12/29/88

TRAIN TO BE A PROFESSIONAL SECRETARY
• REC/RECEPTIONIST
• EXECUTIVE SECRETARY
Start locally, full time/part time. Learn word processing and related secretarial skills. Home Study and Resident Training. Not in school. LRP \$ 1,112.00
• FINANCIAL AID AVAILABLE
• 20% TUITION ADVANCE

TRAVEL AGENT TOUR GUIDE AIRLINE RESERVATIONIST
Start locally, full time/part time. Train on live airline computers. Home study and resident training. Financial aid available. Job placement assistance. National Hdqtrs. Lighthouse PL, FL.

ACT TRAVEL SCHOOL
1-800-327-7728
Assisted by member

4145 HOUSES FOR SALE

BELLEVILLE TOWN CENTER BUILDING
\$500 sq ft w/3 mod of 1/2CR b/gar/coffee rm, full bath, PR, steel frame, free standing, can accept 2nd fl. \$310,000. (nego) Call now for apt to see... Also avail for rent.

MUST BE SOLD
Beauty Salon - est 1965. Good trade - 12 drivers - 5 stations - many many X-tras - buy today - make \$ tomorrow. Reduced and offered at \$14,500. Unbelievable, but true... NO NEED TO do it yourself. Everything is already done! Roof, siding, electric, leaders, gutters, driveway, bath, x-tra lg kitchen... all new... \$159,500. Just a great home... see it!

FOUR BEDROOMS
Col w/LR (frpl) FRD. All new trim, 2 ca gar, quiet st near schools & trans, new roof, windows, furnace. \$169,000. We await your inspection and offer.

"INVESTORS ALERT"
See this 4 fam brick investment \$240,000. Call for more details. NUTLEY

NUTLEY ELEGANCE
See this magnificent 4 BR exp ranch. Lg LR w/frpl, FDR, lg EIK, util rm, 2 mod baths, 1 ca gar, fin bsmt w/wet bar, dead end cul de sac. Only 6 homes on the block. Privacy \$235,000. Luxury - Just for you - Call us now.

Really Realtors
759-1682
THE TEAM MAKERS

Long Beach Island
Vicinity. Cute Ranch, minutes from ocean, modern country kitchen, large attic, & garage. \$99,900. Another reason why Day Real Estate doesn't just list... they sell! For inquiries, call TOLL FREE in NJ 1-800-445-SOLD. Realtor.

BLOOMFIELD: OPEN HOUSE Sunday, April 24, 1988, 1-5 PM, 190 Overlook Terrace. Own your own home at a condo price! Appealing Tudor in Brookdale section. It's just right for young professionals. Convenient to stores & transportation. \$196,000. MTC 049-1157. Directions: Bellevue to Brook to Overlook.

WEICHERT REALTORS
Upper Montclair Office
746-1515

WATERFRONT MANAHAWKIN LOVELY 3 BEDROOM RANCH WITH SUNROOM ON A GREAT WATERFRONT LOCATION WITH ON LAGOON. THIS HOME FEATURES A WOOD-BURNING STOVE, APPLIANCE PACKAGE, OUTDOOR SHED, DECK AND DOCK. WON'T LAST LONG AT \$179,900. CASTLE REALTY ASSOCIATES TOLL FREE IN NJ 1-800-502-7631 OR EVES 1-609-597-5200.

WEICHERT REALTORS
Upper Montclair Office
746-1515

41R5 REAL ESTATE WANTED
WANT TO BUY A ONE FAMILY HOME
NUTLEY AREA.
4 to 6 bedrooms on oversized lot. Min 150' deep. P.O. BOX 597
NUTLEY, NJ 07110
623-28

43A7 APARTMENTS UNFURNISHED

BLOOMFIELD
1 BR garden, Brookdale, \$580 w/h. Studio garden apt. \$450 w/heat & C/A. 1 bdrm. All renovated. Vacant. \$550 + util. 1 bdrm deluxe garden. \$575 incl h&h/w. 4 rm Condo w/balcony \$725 incl h&h/w.

HOUSE FOR RENT
3 bdrms, new w/w, tile bath. Near center. Vacant. Kids O.K. \$875 + util. 5 rms, Brookdale. \$700 incl elec. 5 rms (2 bdrms) St. Val's. \$675 + heat. Belleville/Newark Line NO FEE NO FEE 5 rms, 10 yr old 2 fam. Ultra mod kit & bath. Vacant. \$750 incl h&h/w.

NUTLEY
Ultra mod 1 bdrm apt. \$575 incl hot water & garage.

GLENWOOD
Real Estate Agency
429-7380
905 BROAD ST. BLOOMFIELD

BLOOMFIELD
3 1/2 large ultra mod rooms with w/w carpeting, heat & hot water supplied. Laundry facilities on premises. Parking space. Adults pref. Call 743-8886 5-88

BELLEVILLE GREYLOCK PARKWAY AREA
2nd fl. mod 2 fam. 2 BR, lge LR, lge EIK, mod tile bath, walk up attic/storage incl in rent. W/W carp. 2 A/C, refrig, stove. Bus. couple pref. No pets. \$750 per mo. plus utils. Call 759-6516

Nutley-3 room modern apartment, private entrance, 2nd floor, parking. Avail 5/1/88. \$650 plus util & security. 661-2897 after 4:30pm

NUTLEY: Ultra modern 3 1/2 room apt. \$600 per month. SUBURBAN REALTY & INSURANCE CO., INC. 748-9090

BUYING A HOUSE OR
Making Improvements. Get a written evaluation site, structural, plumbing & electrical. Call New Look Estimators at 751-3586

41H5 HOUSES FOR SALE

BLOOMFIELD-2 family house. 3-4-2 rms. All large rms. Good starter house with income. \$189,900. Make offer.

BLOOMFIELD-7 rm col. LR with fireplace, formal DR, mod EIK. Move in cond. \$180,000. G. DE CEPOLI REALTY CO. Realtor 743-7737

BELLEVILLE OPEN HOUSE
Sat. 1-5pm
730 Mill St. Unit F-1
Commuter Heaven
Do you need NY City transportation within walking distance? Then this 2 yr old 2 BR, 2 full bath, condo, is for you. This preferred quiet corner unit in rear of complex has many many extras. A steal for the low down! A call at \$139,000, 172-671. Clifton 201-779-1900. Directions: Franklin Ave. to Mill St.

WEICHERT

REDUCED! OWNERS ANXIOUS
NUTLEY
68 RIDGE ROAD
Lg executive Colonial. 3 rms, 1 1/2 baths, central A/C. Offers wanted.

CLIFTON CONV. TO NUTLEY
70 CATHEDRAL AVE.
Over anxious. 24 year old. 5 1/2 rm Ranch. Offers wanted.

65 BELMONT AVE.
Lg 3 bdrm Cape. 2 1/2 baths, fin bsmt + much more. Mint cond.

CARL A. ORECHIO AGENCY
667-7733
Eves: Mario 667-8189

41H5 HOUSES FOR SALE

Long Beach Island

41H5 HOUSES FOR SALE

VERONA CHOICE OF BUYS
The unique quality improvements in this home make it a "must see". Lg kit with many birch cabinets & gourmet conveniences, 4 bdrms, 2 baths, multi level brick patio. \$225,000. Call us for apt.

CITRANO & ASSOC. REALTORS
239-8877

OPEN HOUSE SUNDAY, 4/24, 11 Bell-Aire Dr.
By Owner. Oversized BR, level on 1/3 wooded acre, 4 BR, 2 1/2 bath, family rm, A/C, central vac on cul-de-sac. \$339,000. Call 575-8045

BLOOMFIELD-2 family house. 3-4-2 rms. All large rms. Good starter house with income. \$189,900. Make offer.

BLOOMFIELD-7 rm col. LR with fireplace, formal DR, mod EIK. Move in cond. \$180,000. G. DE CEPOLI REALTY CO. Realtor 743-7737

BELLEVILLE OPEN HOUSE
Sat. 1-5pm
730 Mill St. Unit F-1
Commuter Heaven
Do you need NY City transportation within walking distance? Then this 2 yr old 2 BR, 2 full bath, condo, is for you. This preferred quiet corner unit in rear of complex has many many extras. A steal for the low down! A call at \$139,000, 172-671. Clifton 201-779-1900. Directions: Franklin Ave. to Mill St.

WEICHERT

REDUCED! OWNERS ANXIOUS
NUTLEY
68 RIDGE ROAD
Lg executive Colonial. 3 rms, 1 1/2 baths, central A/C. Offers wanted.

CLIFTON CONV. TO NUTLEY
70 CATHEDRAL AVE.
Over anxious. 24 year old. 5 1/2 rm Ranch. Offers wanted.

65 BELMONT AVE.
Lg 3 bdrm Cape. 2 1/2 baths, fin bsmt + much more. Mint cond.

CARL A. ORECHIO AGENCY
667-7733
Eves: Mario 667-8189

41R5 REAL ESTATE WANTED
WANT TO BUY A ONE FAMILY HOME
NUTLEY AREA.
4 to 6 bedrooms on oversized lot. Min 150' deep. P.O. BOX 597
NUTLEY, NJ 07110
623-28

43A7 APARTMENTS UNFURNISHED

BLOOMFIELD
1 BR garden, Brookdale, \$580 w/h. Studio garden apt. \$450 w/heat & C/A. 1 bdrm. All renovated. Vacant. \$550 + util. 1 bdrm deluxe garden. \$575 incl h&h/w. 4 rm Condo w/balcony \$725 incl h&h/w.

HOUSE FOR RENT
3 bdrms, new w/w, tile bath. Near center. Vacant. Kids O.K. \$875 + util. 5 rms, Brookdale. \$700 incl elec. 5 rms (2 bdrms) St. Val's. \$675 + heat. Belleville/Newark Line NO FEE NO FEE 5 rms, 10 yr old 2 fam. Ultra mod kit & bath. Vacant. \$750 incl h&h/w.

NUTLEY
Ultra mod 1 bdrm apt. \$575 incl hot water & garage.

GLENWOOD
Real Estate Agency
429-7380
905 BROAD ST. BLOOMFIELD

BLOOMFIELD
3 1/2 large ultra mod rooms with w/w carpeting, heat & hot water supplied. Laundry facilities on premises. Parking space. Adults pref. Call 743-8886 5-88

BELLEVILLE GREYLOCK PARKWAY AREA
2nd fl. mod 2 fam. 2 BR, lge LR, lge EIK, mod tile bath, walk up attic/storage incl in rent. W/W carp. 2 A/C, refrig, stove. Bus. couple pref. No pets. \$750 per mo. plus utils. Call 759-6516

Nutley-3 room modern apartment, private entrance, 2nd floor, parking. Avail 5/1/88. \$650 plus util & security. 661-2897 after 4:30pm

NUTLEY: Ultra modern 3 1/2 room apt. \$600 per month. SUBURBAN REALTY & INSURANCE CO., INC. 748-9090

BUYING A HOUSE OR
Making Improvements. Get a written evaluation site, structural, plumbing & electrical. Call New Look Estimators at 751-3586

41H5 HOUSES FOR SALE

BLOOMFIELD-2 family house. 3-4-2 rms. All large rms. Good starter house with income. \$189,900. Make offer.

BLOOMFIELD-7 rm col. LR with fireplace, formal DR, mod EIK. Move in cond. \$180,000. G. DE CEPOLI REALTY CO. Realtor 743-7737

BELLEVILLE OPEN HOUSE
Sat. 1-5pm
730 Mill St. Unit F-1
Commuter Heaven
Do you need NY City transportation within walking distance? Then this 2 yr old 2 BR, 2 full bath, condo, is for you. This preferred quiet corner unit in rear of complex has many many extras. A steal for the low down! A call at \$139,000, 172-671. Clifton 201-779-1900. Directions: Franklin Ave. to Mill St.

WEICHERT

REDUCED! OWNERS ANXIOUS
NUTLEY
68 RIDGE ROAD
Lg executive Colonial. 3 rms, 1 1/2 baths, central A/C. Offers wanted.

CLIFTON CONV. TO NUTLEY
70 CATHEDRAL AVE.
Over anxious. 24 year old. 5 1/2 rm Ranch. Offers wanted.

65 BELMONT AVE.
Lg 3 bdrm Cape. 2 1/2 baths, fin bsmt + much more. Mint cond.

CARL A. ORECHIO AGENCY
667-7733
Eves: Mario 667-8189

41R5 REAL ESTATE WANTED
WANT TO BUY A ONE FAMILY HOME
NUTLEY AREA.
4 to 6 bedrooms on oversized lot. Min 150' deep. P.O. BOX 597
NUTLEY, NJ 07110
623-28

43A7 APARTMENTS UNFURNISHED

BLOOMFIELD
1 BR garden, Brookdale, \$580 w/h. Studio garden apt. \$450 w/heat & C/A. 1 bdrm. All renovated. Vacant. \$550 + util. 1 bdrm deluxe garden. \$575 incl h&h/w. 4 rm Condo w/balcony \$725 incl h&h/w.

HOUSE FOR RENT
3 bdrms, new w/w, tile bath. Near center. Vacant. Kids O.K. \$875 + util. 5 rms, Brookdale. \$700 incl elec. 5 rms (2 bdrms) St. Val's. \$675 + heat. Belleville/Newark Line NO FEE NO FEE 5 rms, 10 yr old 2 fam. Ultra mod kit & bath. Vacant. \$750 incl h&h/w.

NUTLEY
Ultra mod 1 bdrm apt. \$575 incl hot water & garage.

GLENWOOD
Real Estate Agency
429-7380
905 BROAD ST. BLOOMFIELD

BLOOMFIELD
3 1/2 large ultra mod rooms with w/w carpeting, heat & hot water supplied. Laundry facilities on premises. Parking space. Adults pref. Call 743-8886 5-88

BELLEVILLE GREYLOCK PARKWAY AREA
2nd fl. mod 2 fam. 2 BR, lge LR, lge EIK, mod tile bath, walk up attic/storage incl in rent. W/W carp. 2 A/C, refrig, stove. Bus. couple pref. No pets. \$750 per mo. plus utils. Call 759-6516

Nutley-3 room modern apartment, private entrance, 2nd floor, parking. Avail 5/1/88. \$650 plus util & security. 661-2897 after 4:30pm

NUTLEY: Ultra modern 3 1/2 room apt. \$600 per month. SUBURBAN REALTY & INSURANCE CO., INC. 748-9090

43A7 APARTMENTS UNFURNISHED

NUTLEY-4 rms.
Franklin Ave. Nutley.
May 1. Call 857-2169

BELLEVILLE 3 rms H/HW
supply w/w carpeted \$500. mo. & sec. 751-5631

PASSAIC PARK. Lovely 3 1/2 room apt. NY trans. near Nutley-Clifton line. Professional pref. \$700 incl heat, H/W, avail now. 274-1064

BELLEVILLE 3 1/2 & 4 1/2 large ultra mod rooms with w/w carpeting. Heat & hot water supplied. Laundry facilities on premises. Parking space. Call 759-8379

BELLEVILLE 6 rm house. Avail May 1. \$1,000. 5 rm apt. H&H/W sup. \$650. 3 rm apt. H&H/W sup. \$600. 2 rm eff apt. \$400. PILGRIM REALTY 759-3349

BELLEVILLE 3 rms, \$550 h&h/w incl. 4 rms, \$700 + util. 5 rms, \$650 h&h/w incl. 5 rms, \$750 + util. 6 rms, \$825 + util. 1 fam. house, \$900 + util. BLOOMFIELD 4 rms, \$650 h&h/w incl. 4 rms, \$600 + util. 3 rms, \$600 h/w & cooking gas incl. NUTLEY 5 rms, \$675 all util incl. MONTELL AGENCY 759-6900

BELLEVILLE 3 1/2 rms. H&H/W, refrig, stove, A/C. Avail now. \$520. Studio, 1 1/2 rms. H&H/W, refrig, stove. Avail May 1. \$395. BLOOMFIELD 4 gorgeous rms, 2 bdrms. H&H/W, refrig, stove. Adults pref. Avail May 1. \$650.

Call Realtor MARZULLI
264 Belleville Ave.
Bloomfield, N.J.
Realtors 743-2306

GARFIELD: NEW. 2nd floor of 2-family home. 6 large rooms. 2 full baths. skylight, dishwasher & refrig in EIK. attic storage, driveway parking, immed. occupancy. near NY bus & PATH. \$900 + util. Call 478-5639.

BELLEVILLE-Mod 5 rms, in 2 family house \$850. plus utils. OPTION 3 extra rms in bsmt. perfect for mother & daughter combination all for \$1,200 plus utils. Call 933-6922

BELLEVILLE: 2 1/2 rooms, business female preferred. \$430/mo. util. supplied. Call 751-6996.

NORTH NEWARK: 4 large rooms, 2 BR apt. \$600/month, heat/hot water incl, no pets. Call 481-3914.

BLOOMFIELD- 3 rms \$475. heat incl. Call 624-5316/893-1155

ATTENTION LANDLORDS!!
Apartments Wanted
We Screen All Prospective Tenants
No Fee To Landlord
COSTANTINE REALTY
289 Franklin Ave. Nutley, N.J.
Realtor 12/29/88 667-7070

TOWNHOUSE APT. FOR RENT
Nutley 2 bedroom; ultra modern, 2 1/2 baths; secluded in park with common terrace; NY bus convenience; \$1150 per month plus heating.
667-1024 days

APARTMENTS WANTED
ATTENTION LANDLORDS!
We have many qualified tenants that are screened and waiting for apartments or homes. You can choose that special tenant at no cost to you. For information call Tony Grande
MARZULLI REALTORS
264 Belleville Ave., Bloomfield, N.J.
743-2306 12/29/88

41H5 HOUSES FOR SALE

BLOOMFIELD
110 MYRTLE ST. JUST REDUCED \$170's.
2 Fam. 5/6/2. Alum. Sep heat & util.

BRICK CONDO \$109,000
Lg. liv rm, mod kit w/din area, bdrm, mod tile bath. Near N.Y. train, N.Y. bus at door.

2 FAMILY - 3 INCOMES
Alum ext. St. Val's. 3/4 plus mod studio apt. All apts have mod kit/bath, separate heat. Income \$12,100 year. Good investment. Asking \$180's.

2 FAMILY REDUCED \$140's
Brick/stone ext. Each apt. has liv rm, bdrm, mod kit, tile bath, carpeted. Separate heat. Berkeley School area.

WHITESTONE GARDENS CONDO
1 bdrm deluxe. Liv rm w/balcony, din rm, mod kit, bath, garage. Beautiful to show. Asking \$120's.

NUTLEY BRICK CONDO
Liv rm, galley kit, mod/bath, bdrm. Franklin Ave. loc. Priced for quick sale. Reduced \$95,000.

TO INSPECT CALL
Arthur L. Grutt, Realtor
GLENWOOD Real Estate Agency
429-7380
905 BROAD ST. BLOOMFIELD

41H5 HOUSES FOR SALE

BLOOMFIELD-2 family house. 3-4-2 rms. All large rms. Good starter house with income. \$189,900. Make offer.

BLOOMFIELD-7 rm col. LR with fireplace, formal DR, mod EIK. Move in cond. \$180,000. G. DE CEPOLI REALTY CO. Realtor 743-7737

BELLEVILLE OPEN HOUSE
Sat. 1-5pm
730 Mill St. Unit F-1
Commuter Heaven
Do you need NY City transportation within walking distance? Then this 2 yr old 2 BR, 2 full bath, condo, is for you. This preferred quiet corner unit in rear of complex has many many extras. A steal for the low down! A call at \$139,000, 172-671. Clifton 201-779-1900. Directions: Franklin Ave. to Mill St.

WEICHERT

REDUCED! OWNERS ANXIOUS
NUTLEY
68 RIDGE ROAD
Lg executive Colonial. 3 rms, 1 1/2 baths, central A/C. Offers wanted.

CLIFTON CONV. TO NUTLEY
70 CATHEDRAL AVE.
Over anxious. 24 year old. 5 1/2 rm Ranch. Offers wanted.

65 BELMONT AVE.
Lg 3 bdrm Cape. 2 1/2 baths, fin bsmt + much more. Mint cond.

CARL A. ORECHIO AGENCY
667-7733
Eves: Mario 667-8189

41R5 REAL ESTATE WANTED
WANT TO BUY A ONE FAMILY HOME
NUTLEY AREA.
4 to 6 bedrooms on oversized lot. Min 150' deep. P.O. BOX 597
NUTLEY, NJ 07110
623-28

43A7 APARTMENTS UNFURNISHED

BLOOMFIELD
1 BR garden, Brookdale, \$580 w/h. Studio garden apt. \$450 w/heat & C/A. 1 bdrm. All renovated. Vacant. \$550 + util. 1 bdrm deluxe garden. \$575 incl h&h/w. 4 rm Condo w/balcony \$725 incl h&h/w.

HOUSE FOR RENT
3 bdrms, new w/w, tile bath. Near center. Vacant. Kids O.K. \$875 + util. 5 rms, Brookdale. \$700 incl elec. 5 rms (2 bdrms) St. Val's. \$675 + heat. Belleville/Newark Line NO FEE NO FEE 5 rms, 10 yr old 2 fam. Ultra mod kit & bath. Vacant. \$750 incl h&h/w.

NUTLEY
Ultra mod 1 bdrm apt. \$575 incl hot water & garage.

GLENWOOD
Real Estate Agency
429-7380
905 BROAD ST. BLOOMFIELD

BLOOMFIELD
3 1/2 large ultra mod rooms with w/w carpeting, heat & hot water supplied. Laundry facilities on premises. Parking space. Adults pref. Call 743-8886 5-88

BELLEVILLE GREYLOCK PARKWAY AREA
2nd fl. mod 2 fam. 2 BR, lge LR, lge EIK, mod tile bath, walk up attic/storage incl in rent. W/W carp. 2 A/C, refrig, stove. Bus. couple pref. No pets. \$750 per mo. plus utils. Call 759-6516

Nutley-3 room modern apartment, private entrance, 2nd floor, parking. Avail 5/1/88. \$650 plus util & security. 661-2897 after 4:30pm

43A7 APARTMENTS UNFURNISHED

NUTLEY: Ultra modern 3 1/2 room apt. \$575 per month. SUBURBAN REALTY & INSURANCE CO., INC. 748-9090

BELLEVILLE/NUTLEY LINE: 5 room duplex, newly decorated. Basement w/washer/dryer hook-up. Rent \$800, heat/water included. Call 667-4466 days, 667-3924 evenings.

BLOOMFIELD: 3 BR in Brookdale sect, quiet street, \$650 + util. Call Mike 338-0309 eves.

NUTLEY: Modern 3 room apt on 1st flr w/garage, \$550/mo & 1 mo security, HW supplied, avail May 1. Call 661-2872.

Bloomfield 3 room apt, modern rooms in well kept bldg. NY bus passes door, all utilities included. \$650. Susan 429-8444

NUTLEY 3 1/2 rms, \$550 h&h/w incl. 4 rms, \$650 h&h/w incl. 4 rms, \$750 h&h/w incl. BELLEVILLE 3 rms, \$550 h&h/w incl. 3 rms, \$525 + util. 3 rms, \$550 all util incl. 4 rms, \$575 + util. 3 1/2 rm garden, \$609 h&h/w incl. 4 rms, \$650 h&h/w incl. 5 rms, \$760 + util. 6 rms, \$850 heat incl. BLOOMFIELD 3 rms, \$550 + util. 3 rms, \$600 h&h/w incl. 4 rms, \$800 h&h/w incl. 6 rms, \$850 h&h/w incl. CLIFTON Ultra mod furn 2 1/2 rm studio, \$600 all util incl.

COSTANTINE REALTY
Realtor 667-7070

43C7 COMMERCIAL/BUSINESS RENTALS

BELLEVILLE GARAGE
450 sq. ft. \$375 + util. BLOOMFIELD 2 store fronts. 1300 sq. ft. \$900 per month or \$475 each. COSTANTINE REALTY Realtor 667-7070

43H9 HOUSES-UNFURNISH.

BELLEVILLE: 2 BR house w/finished basement & garage, washer/dryer. Kids O.K. \$900. REALTOR MAZZEO REAL ESTATE 661-0525

NUTLEY: 3 BRs. 1 1/2 baths, breakfast



BELOW COST

2nd BIG WEEK
NEW ITEMS ON SALE!

**ShopRite
Does It
RIGHT!
Over
50 Items
On Sale
At Below
Cost!**



**ShopRite
Apple Juice**
CLEAR OR NATURAL
CASE OF 6
4.68
1/2-gal. btl. **.78**



**Reg. or Diet
Vintage Cola**
WHY PAY MORE *
2-ltr. btl. **.46**



**Hi-C 3 Pack
Fruit Drinks**
ALL VARIETIES
25.35-oz. t.w.pkg. **.44**



**ShopRite
Orange Juice**
GRADE 'A' FROZEN
12 oz. can **.99**

**Star-Kist Chunk
Light Tuna**
REG. OR WATER
6 1/2-oz. can **.58**

**Spaghetti
Sauce**
ALL VAR. FRANCESCO RINALDI
1-qt. jar **1.19**



**Viva
Paper Towels**
JUMBO 2-PLY
84-ct. roll **.56**



**Windex
Window Cleaner**
ALL VARIETIES, WITH TRIGGER
1-pt. 8 oz. btl. **.99**

**Celentano
Ravioli**
MINI ROUND CHEESE, FROZEN
8-oz. pkg. **.86**

**Sliced
Strawberries**
ShopRite GRADE 'A' FROZEN
16-oz. cont. **.88**

**Great Bear
Spring Water**
REG. OR SALT & MINERAL FREE
1-gal. btl. **.59**

**Smucker's Grape
Jam or Jelly**
YOUR CHOICE
2-lb. jar **.78**

**Pope 10%
Blended Oil**
WHY PAY MORE™
1-gal. cont. **2.79**

**Wesson
Vegetable Oil**
100% ALL NATURAL
1-qt. 1 pt. btl. **1.69**

**Luvs
Diapers**
ELASTIC LEG CONVENIENCE PACK
MED. 48'S, LARGE 32'S OR SMALL 66'S
1-pkg. **8.99**

**Pfeiffer Salad
Dressings**
ALL VARIETIES
8-oz. btl. **.44**

**ShopRite
Potatoes**
REG. OR CRINKLE CUT, FROZEN
2-lb. pkg. **.79**

**ShopRite
Cob Corn**
GRADE 'A' FROZEN
6-ear pkg. **.99**

**Mobil
Motor Oil**
10W30 OR 10W40
1-qt. cont. **.69**

**Melitta
Coffee Filters**
#2, 4, OR 6
40-ct. pkg. **.78**

**White Rain
Shampoo**
ALL VAR. CONDITIONER OR
16-oz. btl. **.98**

**ShopRite
Baby Wipes**
REG. OR UNSCENTED
cont. of 80 **1.78**

**Shower To
Shower**
ALL VAR. BODY POWDER
8-oz. cont. **1.45**

**Hebrew National
Beef Franks**
SKINLESS
1-lb. **1.60**

**Ice Cream Cups
or Sandwiches**
ShopRite
pkg. of 12 **1.48**

**Raisin
Bread**
ShopRite
16-oz. loaf **.89**



**Imperial
Spread**
WHY PAY MORE™
3-lb. cont. **1.27**

Citrus Beverages
ASST. FLAVORS, FIVE ALIVE
64-oz. cart. **.85**

Swiss Cheese
ShopRite SLICED DOMESTIC
1-lb. pkg. **1.97**

Swiss Miss Puddings
ASSORTED FLAVORS
16-oz. pkg. **.99**

French Onion Dip
DEAN
16-oz. cont. **.59**

Rice Pudding
BLUE RIDGE
1-lb. **.49**

Deli Mustard
HEBREW NATIONAL
16-oz. jar **.45**

Bologna or Salami
ISAAC GELLIS KOSHER BEEF
12-oz. pkg. **1.39**

Turkey Variety Pack
LOUIS RICH
12-oz. pkg. **1.65**



**Herrud's
Hot Dogs**
WHY PAY MORE™
1-lb. pkg. **.58**

The Produce Place

**California
Broccoli**
14 SIZE
bunch **.89**

**California
Strawberries**
LUSCIOUS & SWEET
QUART 1.49
1-pt. cont. **.79**

Florida Oranges
100 SIZE
8 for **.99**

Navel Oranges
CALIFORNIA
8-lb. bag **3.99**

Florida Grapefruit
FULL OF VITAMINS
5-lb. bag **1.89**

**Iceberg
Lettuce**
CALIFORNIA
head **.59**

**Sunkist
Navels**
LARGE 72 SIZE
for **4.99**

Florida Grapefruit
RED OR WHITE, 32 SIZE
3 for **1.00**

Red Delicious Apples
WASH. STATE, U.S. #1 EXTRA FANCY, 100 SIZE
lb. **.69**

Fresh Carrots
HIGH IN VITAMIN 'A'
5-lb. bag **1.39**

More Values

ShopRite White Bread
SANDWICH OR ROUND TOP
20-oz. loaf **.59**

Fish Fillets
VAN DE KAMP'S FROZEN BREADED
1/2 PRICE
14-oz. pkg. **1.59**

Louis Sherry
ASSORTED FLAVORS, ICE CREAM
1/2-gal. cart. **2.49**

Domestic Cooked Ham
STORE SLICED, WATER ADDED
lb. **2.99**

Saline Solution
BAUSCH & LOMB REG. OR SENSITIVE EYES
12-oz. btl. **1.69**

Hypo Clear
BAUSCH & LOMB SALINE SPRAY
8-oz. can **1.69**

**King Size
Nestle Bars**
ALL VARIETIES
5-oz. bar **.99**

Hilton Clam Chowder
NEW ENGLAND STYLE
2 10 1/2-oz. cans **1.00**

Purple Plums
ShopRite WHOLE, IN LITE SYRUP
3 1-lb. cans **1.00**

Bumble Bee White Tuna
CHUNK, IN OIL OR WATER
6 1/2-oz. can **.99**

Gulden's Mustard
SPICY BROWN OR SPECIAL BLEND YELLOW
2 8-oz. jars **.99**

The MEATing® Place

**Center Cut
Pork Chops**
ANY SIZE PACKAGE
RIB CUT ROAST OR
lb. **1.69**

Pork Chop Combo
9-11 CHOPS, LOIN PORTION
lb. **1.39**

Pork Loin for BBQ
MEATY
lb. **1.39**

Pork Loin Roast
RIB PORTION, BONELESS
lb. **1.99**

Pork Loin Roast
RIB PORTION
lb. **1.19**

Pork Loin Roast
LOIN PORTION
lb. **1.29**

**80% Lean
Ground Beef**
ANY SIZE PACKAGE
NOT LESS THAN
lb. **1.49**

Bottom Round Roast
U.S.D.A. CHOICE, BONELESS BEEF
lb. **1.99**

Boneless Rump Roast
U.S.D.A. CHOICE BEEF
lb. **2.19**

Eye Round Roast
U.S.D.A. CHOICE BONELESS BEEF SEAMED
lb. **2.69**

Chicken Drumsticks
PERDUE
lb. **.99**

Chicken Breast
WHOLE WITH RIB CAGE, PERDUE
lb. **1.69**

ShopRite Coupon
WITH THIS COUPON
ONE (1) 6 1/2-oz. BAG OF
REG. BBQ OR RUSSSET VALLEY HAWAIIAN KETTLE
**Eagle
Potato Chips**
.99
Coupon good at any ShopRite Market. Limit one per family.
Effective Sun., Apr. 17 thru Sat., Apr. 23, 1988.
SAVE .20

ShopRite Coupon
WITH THIS COUPON
ONE (1) 1-LB. BOX OF 10-PK.
**4C Iced
Tea Mix**
.74
Coupon good at any ShopRite Market. Limit one per family.
Effective Sun., Apr. 17 thru Sat., Apr. 23, 1988.
SAVE .74

ShopRite Coupon
WITH THIS COUPON
ONE (1) 6 1/2-oz. CAN. IN OIL OR WATER
**Bumble Bee
Chunk White Tuna**
.79
Coupon good at any ShopRite Market. Limit one per family.
Effective Sun., Apr. 17 thru Sat., Apr. 23, 1988.
SAVE .20

ShopRite Coupon
WITH THIS COUPON
ONE (1) 20-OZ. LOAF OF SANDWICH OR ROUNDTOP
**ShopRite
White Bread**
.39
Coupon good at any ShopRite Market. Limit one per family.
Effective Sun., Apr. 17 thru Sat., Apr. 23, 1988.
SAVE .20

In order to assure a sufficient supply of sales items for all our customers, we must reserve the right to limit the purchase to units of 4 of any sales items, except where otherwise noted. Not responsible for typographical errors. Prices effective Sun., Apr. 17 thru Sat., Apr. 23, 1988. None sold to other retailers or wholesalers. Artwork does not necessarily represent item on sale. It is for display purposes only. Sunday sales subject to local blue laws. Copyright WAKEFERN FOOD CORPORATION 1988.

Washington Avenue
cleanup this weekend
— see below

75-year old keeps
right on dancing
— see page 3

Bucs baseball on a roll
wins four of five
— see page 17

Belleville Times

Serving Belleville Since 1909

35°

79th Year No.21

An Orecchio Publication

Thursday, April 28, 1988



HARD AT WORK — Commissioner of Parks and Public Property, Vincent Frantantoni, left, and Commissioner of Public Works, Angelo Risoli, right, put in place one of the two new park benches on the corner of Chestnut Street and Franklin Avenue. See page 7 for related story. (Photo by Pat Brightman)

Municipal budget introduced by Board of Commissioners

They saved the best for last at the Belleville Board of Commissioners Tuesday night but in reality it was just a tease as a resolution making amendments to the school budget was forwarded to a meeting tonight and a resolution introducing the municipal budget was not very specific.

In an effort to reach an agree-

ment with the Belleville Board of Education about the budget, the Board of Commissioners will continue Tuesday night's meeting tonight at 6:00 p.m. in an effort to cut the school budget without effecting education. A finalized budget must be completed by today.

Gabe Nazzola questioned whether the meeting tonight would

be legal considering there would not be 48 hours notice in a publication, required under the Open Public Meetings Act. Board Attorney Frank Cozzarelli told Nazzola since it is a continuation of Tuesday night's meeting no notice is necessary.

The municipal budget for 1988 was introduced because it must be done before May 12 by law and the May 10 meeting has been canceled because Town Clerk Mary Lou Hood will not be able to attend. Three of the five departments have finalized figures but two, Department of Public Works and Department of Public Affairs, did not have completed budgets.

Angelo Risoli, Commissioner of Public Works, said he had submitted a budget but it has been cut so he is not sure what the exact figure is and Joseph Formarotto, Commissioner of Public Affairs, was expected to complete his department's budget by today.

Department of Finance, headed by Joseph McGreevey, will have a decrease of \$35,044, going from \$1,560,110 for 1987 to \$1,525,066 for this year. Parks and Public Property will go from \$991,757 in 1987 to \$1,033,455 but the increase is due to an expanded department, accord-

(continued on page 11)

Washington Avenue clean-up on Saturday

The first annual Clean-up Washington Avenue, sponsored by the Belleville Chamber of Commerce in conjunction with the Code Enforcement Agency and Department of Public Works (D.P.W.), will begin at 8:30 this Saturday when at least 70-75 people are expected to arrive at the Chamber office, 155 Washington Avenue.

Boy Scout Troop 350 will volunteer 25 scouts and 10 adults, between 10 and 15 D.P.W. workers, 10 Chamber members and 25 other volunteers will then begin the clean-up on the corner of Mill Street and Washington Avenue. Public

Works will supply bags, rakes, brooms and other cleaning materials while Good Health Pharmacy will supply rubber gloves for the volunteers and Chamber members have purchased 25 garbage cans which will be placed around town.

Lunch, provided by the Chamber, will be served between 11:30 and noon at the Department of Public Affairs building, 383 Washington Avenue. Anyone interested in participating in the clean-up should call the Chamber office at 759-4888.

On Sunday, the Department of Public Works will clean Washington Avenue with street sweepers.

Can't find a solution

Meeting tonight to decide what cuts on school budget

By Pat Brightman

After three hours of deliberation last Thursday the Belleville Board of Commissioners and Belleville Board of Education could not come to a workable solution to slash the school budget, which was rejected April 5 by the voters in town.

As a warning to the school board, Commissioner of Parks and Public Property Vincent Frantantoni said, "you better sharpen your pencils and I mean with an ax not a pencil sharpener," at the close of last week's meeting.

A committee from each board was formed and met Monday in the hopes of reaching an agreement before the April 28 deadline of submitting a school budget to the state. The committees discussed the options available but no set reductions were made at this meeting. At the Commission meeting held Tuesday night the Board of Commissioners announced the two boards will be meeting tonight at 6:00 to reach an agreement.

As the meeting last week, D'Agostino said despite the constant decrease in personnel due to budget cuts the district is still striving.

"Cuts impede progress and fracture the upward trends of our students," said D'Agostino.

"We can make cuts," said Borgo, "if you want to abolish things like girl athletics, have classes with 40 students compared to 19 or 20, get rid of basic skills test. If we have to we can find a way but a large sum will directly effect the education of the town."

Commissioner of Public Works Angelo Risoli asked the board if they thought any cuts could be made immediately but Superintendent of Schools Michael Nardiello said if the board thought any cuts could be made they would have been.

"I wouldn't know where to make any cuts without infringing on the district," said Nardiello.

Frantantoni noticed a severe increase in administrative costs and suggested cutting an administrator or two. Nardiello replied by saying the only addition has been Anthony Pico, who was already in the system as principal of School 8 and the pay increase was not substantial when he was given extra duties as as-

sistant superintendent. Frantantoni noted that a teacher had to be added to School 8 when Pico was added to the administrative staff.

Middle School monies

"I see all these allocations for Middle School renovations but the work has never been done, why?" questioned Frantantoni. He pointed out a \$280,000 allocation for Middle School work but no renovations were initiated.

Assistant to the Business Administrator Charles Miele replied by saying the money was spent on asbestos removal which is mandated by the state and has become very costly, approximately \$500,000. "We knew the asbestos removal would be big bucks that's why we didn't spend the money on new

doors and painting the school."

Frantantoni brought out documentation stating asbestos removal could have been done five years ago at a cost of only \$40,000 but Miele said the author of the bid misunderstood the extent of the removal and it was before the state mandated asbestos removal.

Frank Cozzarelli, attorney for the Board of Commissioners, asked the Board of Education to concentrate on the revenue side of the budget not line items. Cozzarelli publicly thanked Gabe Nazzola, a former school board member, who suggested looking at the revenue side.

"You have an anticipated

(continued on page 11)

Substance Abuse coordinator grant

A resolution accepting grant money for the creation of a Substance Abuse Coordinator was approved by the Belleville Board of Education at its meeting Monday night.

The board also passed resolutions for the construction of fencing and gates at the board complex and re-inspection of asbestos in town schools during the meeting which was interrupted twice by individuals who wished to speak at improper times.

The grant, \$42,000, will be used to hire one full-time Substance Abuse Coordinator whose responsibility will be to create prevention and intervention programs. The money, filed for by the Board on November 2 of last year, has come from the Substance Abuse Coordinator Grant Program, sponsored by the New Jersey Department of Education.

A second grant, for \$10,000, has been filed by the board, and if approved, will be used for materials for the substance abuse program.

Academy Fence Company, of Orange, was awarded the fence contract for their low bid of \$2,545. Twenty feet of gate and fencing will be installed in the hopes it will reduce the vandalism to board property, specifically school buses,

that has been happening at the Cortlandt Street parking lot.

P.M.K. Engineering, Inc., of Hillside will re-inspect all the schools in the district for non-fryable asbestos materials, such as tile floors and ceilings. The cost of the re-inspection will be \$14,000.

Assistant Business Administrator Charles Miele recommended to the board three other projects that should be done. He requested permission to meet with Richard Becker, architect, to develop specifications for resurfacing and repointing of the roof on School 7. The roof is leaking and damaging recently completed plastering in the school.

Miele also recommended paving the play area at School 7 and parking lot at Belleville High School.

State monitoring

Assistant Superintendent Michael Lally made a presentation to the board regarding state monitoring, done every five school years and will be done this fall. Previous monitoring was done in January of 1984.

"The Committee on Education evaluates a district every five years to see if it meets the state code," said Lally. "Based on that evalua-

(continued on page 9)

Community Mental Health celebrates 30th anniversary

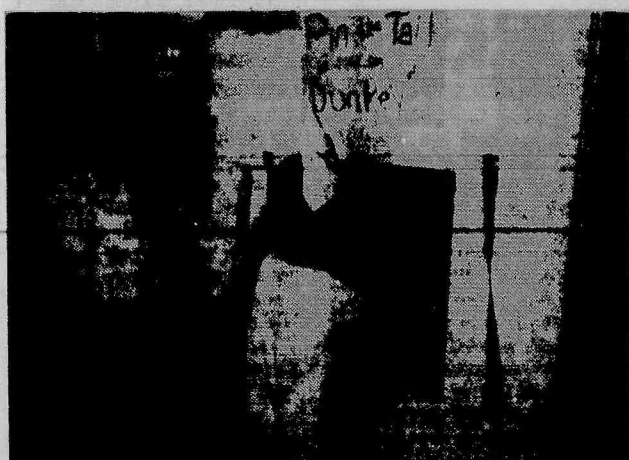

WORK AND PLAY — A Community Mental Health worker, left, assists a visitor during playtime. The Mental Health Services are celebrating their 30th anniversary.

There has been much talk about the county owned property on Franklin Avenue in the past few weeks. Most of the talk has concerned Belleville acquiring the property and building a senior citizen complex but there is something else happening. The Community Mental Health Services for Belleville, Bloomfield and Nutley, located at the location, is celebrating its 30th anniversary.

Despite all the rumors the facility continues to offer care to all those who need it in the surrounding towns and 1,139 individuals were treated last year for a variety of reasons.

"People come for a variety of reasons," said Jean Libbey, director of the friendly visitors program, "counseling, how to get along with their family, children for therapeutic school."

"A lot of people think we're just mental health but it's plain untrue," said Executive Director

Alice Ricci. "There are some here but we have a lot of life adjustment individuals. Marriage problems, stress, children not up to par in school."

The service has grown since its inception in 1958, as the three towns and Glen Ridge came together to create a service that would not be practical if only one town had started. Shortly thereafter, Glen Ridge dropped out of the service.

Humble beginnings

The first three to four years the service was located in Clara Maass Medical Center but the program outgrew its space and moved into their present building, built by the Works Progress Association in the mid-1930s, and previously used as nurses quarters. In fact, under the building is a tunnel that leads to the hospital.

"The state Division of Mental Health and Hospitals required service areas," said Ricci, "and its been a common practice to put

towns together. Our towns were united before the directive from the state because no one town could afford to provide necessary service."

It continues to grow and has branched out to educate the general public through seminars to make people aware of the programs the service offers, programs to help everyone.

"We work closely with the schools about teen suicide," said Ricci. "We react very quickly with that. Very often the person can't talk to their parents because of today's lifestyles, so it is a way to confront the problem," she said in regards to the psychiatric help offered.

Libbey talked about a recently concluded seminar she held in the Belleville Public Library concerning what to do with an older parent. "The seminar dealt with how to address the relationship and how to handle the problems and

address the alternatives and maintain a feeling of self-worth.

Continues to grow

As the exposure has increased and programs added, a Partial Care unit was started in 1985 to go along with existing programs Outpatient, Therapeutic School and Camp, Family Life and Friendly Visitor. Ricci also feels the 80s lifestyle has led to the increased enrollment.

"We certainly see more people now (than when I arrived)," said Ricci, who has worked at the facility for eight years. "I've noticed increasingly severity. Eight years ago there were hardly any teen suicides. Problems in the family life are less but we are dealing with more foster homes now. Enrollment in the therapeutic school is greater."

The school, with an enrollment of 38, offers individualized curriculum, as well as speech, music, art, physical and occupational therapy.

(continued on page 7)